

GROUND FLOOR

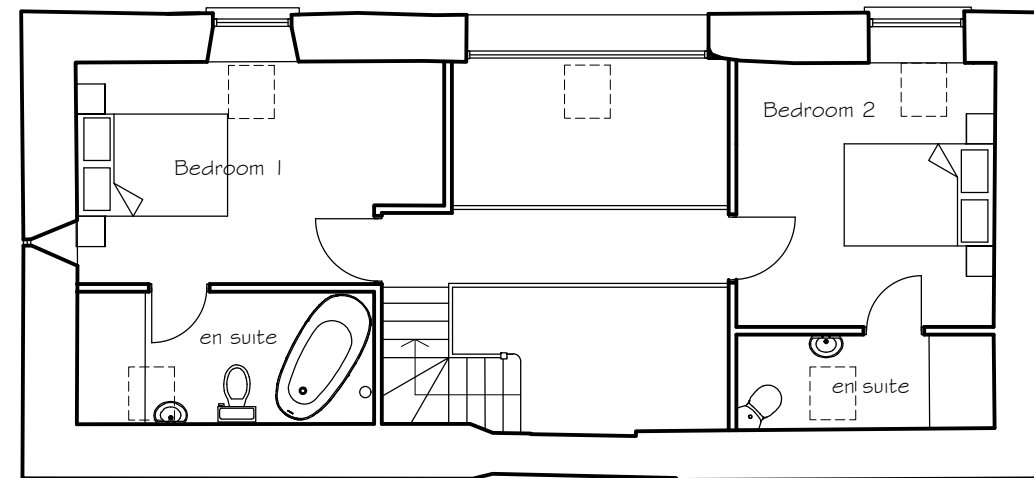

FIRST FLOOR

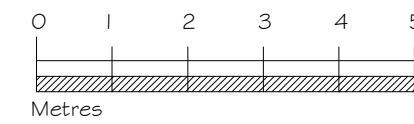

Rev Date Notes



TOWN AND COUNTRY PLANNING DEVELOPMENT CONSULTANTS

LPC (TRULL) LTD.,  
TRULL, TETBURY, GLOUCESTERSHIRE GL8 8SQ  
Tel: 01285 841433 email: admin@lpc-trull.com

Client  
Dr & Mrs Brown

Project  
Castle Farm, Pitchcombe

Drawing  
PLANS - PROPOSED

Date: December 2022 Scale: 1:100 @ A3

Drawing Number  
LPC 4134 PR 02