

PLANNING LOCATION PLAN

SITE AREA: 2107M²

Notes:
 Figured dimensions to be used in preference to scaled.
 The Contractor is to check all site dimensions and setting-out and obtain the Architect's instructions in respect of any discrepancy revealed before work is put in hand.
 Description or illustration of proprietary systems or products is not to be taken as licence in respect of patents or copyright involved or royalties due. All rights in drawing and design are reserved to the Architect.
 Copyright: not to be reproduced without the Architect's permission.
 Subject to survey

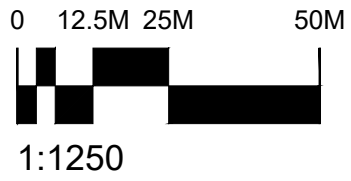
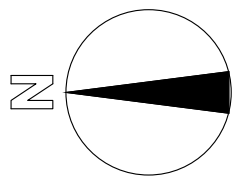
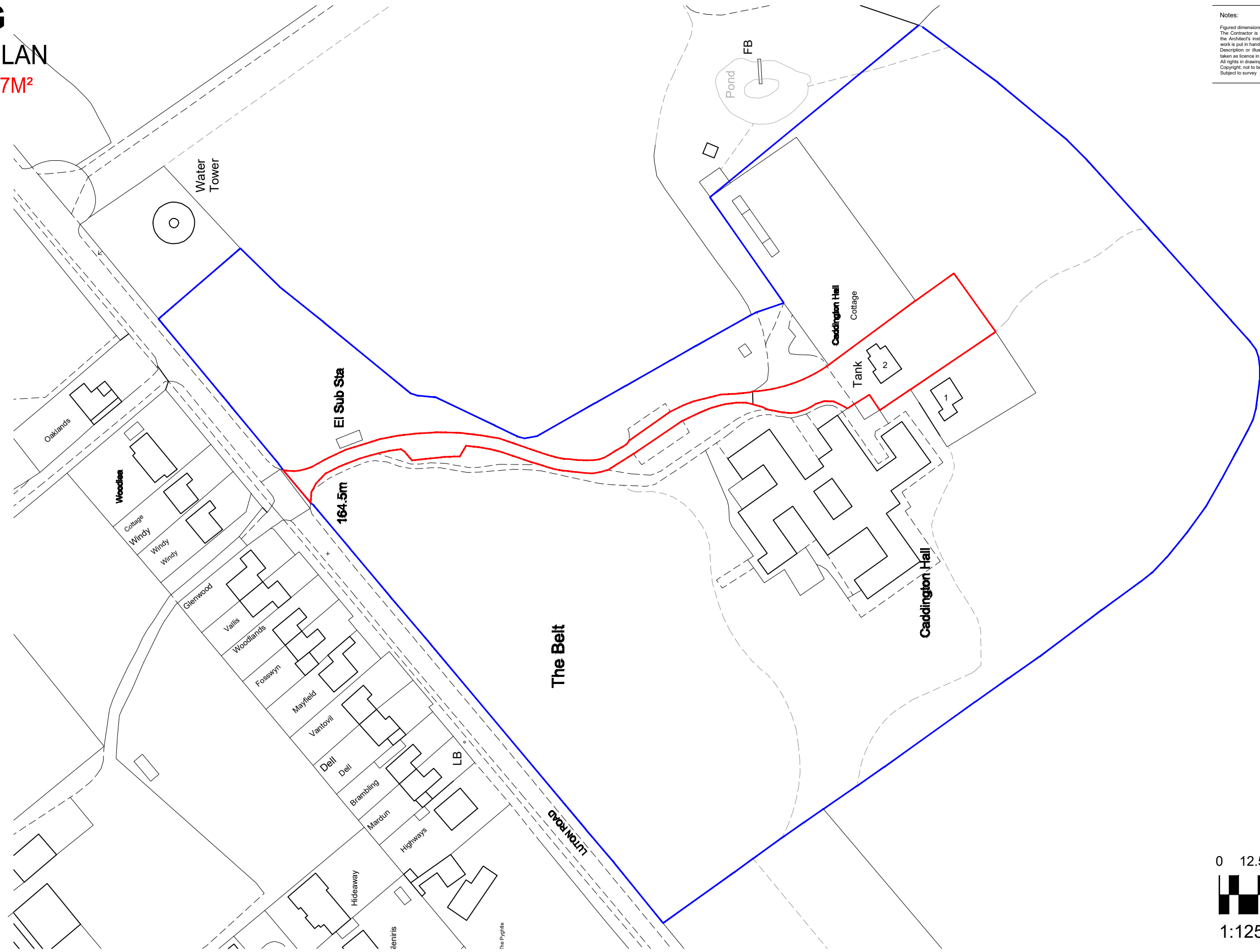

Rev.	Date	Details		
Project:			Content:	
Caddington Hall			P L A N N I N G	
Luton Road			Location Plan	
Markyate			North:	
Drawn By:		Date:	Notes:	
SAR		01.09.23	Figured dimensions to be used in preference to scaled. The Contractor is to check all site dimensions and setting-out and obtain the Architect's instructions in respect of any discrepancy revealed before work is put in hand. Description or illustration of proprietary systems or products is not to be taken as licence in respect of patents or copyright involved or royalties due. All rights in drawing and design are reserved to the Architect. Copyright: not to be reproduced without the Architect's permission. Subject to survey	
Scale:		Rev:		
1:1250@A3		-		

EXISTING BLOCK PLAN



PROPOSED BLOCK PLAN

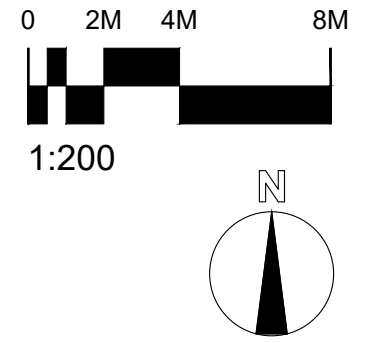
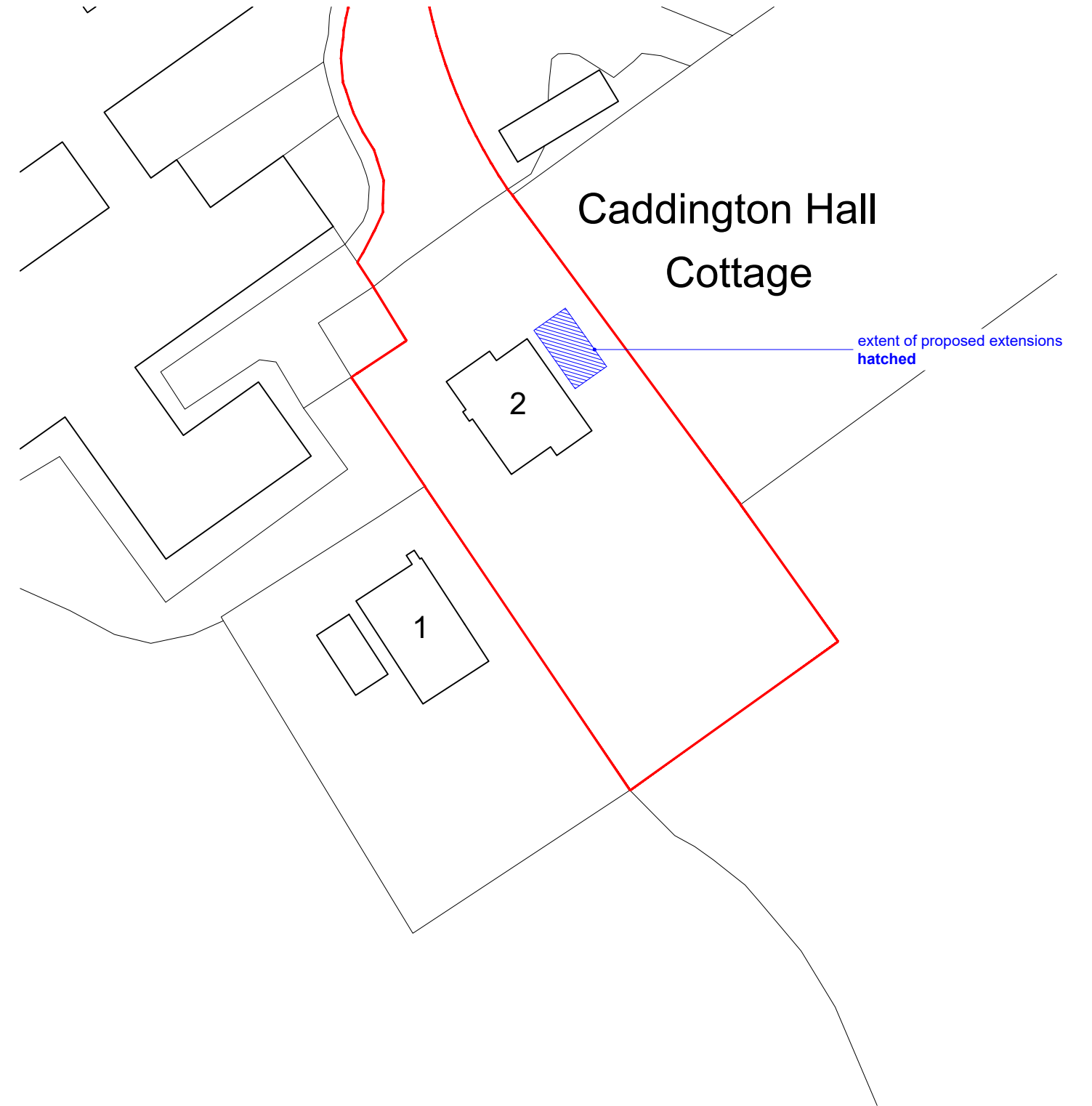

Rev.	Date	Details
Project:		
Caddington Hall		
Luton Road		
Markyate		
Content:		
P L A N N I N G		
Proposed & Existing		
Block Plan		
North:		
Drawn By:	Date:	
SAR	03.05.23	
Scale:	Rev:	
1:200@A3	-	
Notes:		
Figured dimensions to be used in preference to scaled.		
The Contractor is to check all site dimensions and setting-out and obtain the Architect's instructions in respect of any discrepancy revealed before work is put in hand.		
Description or illustration of proprietary systems or products is not to be taken as licence in respect of patents or copyright involved or royalties due.		
All rights in drawing and design are reserved to the Architect.		
Copyright: not to be reproduced without the Architect's permission.		
Subject to survey		

PROPOSED GROUND FLOOR PLAN

PROPOSED ROOF PLAN

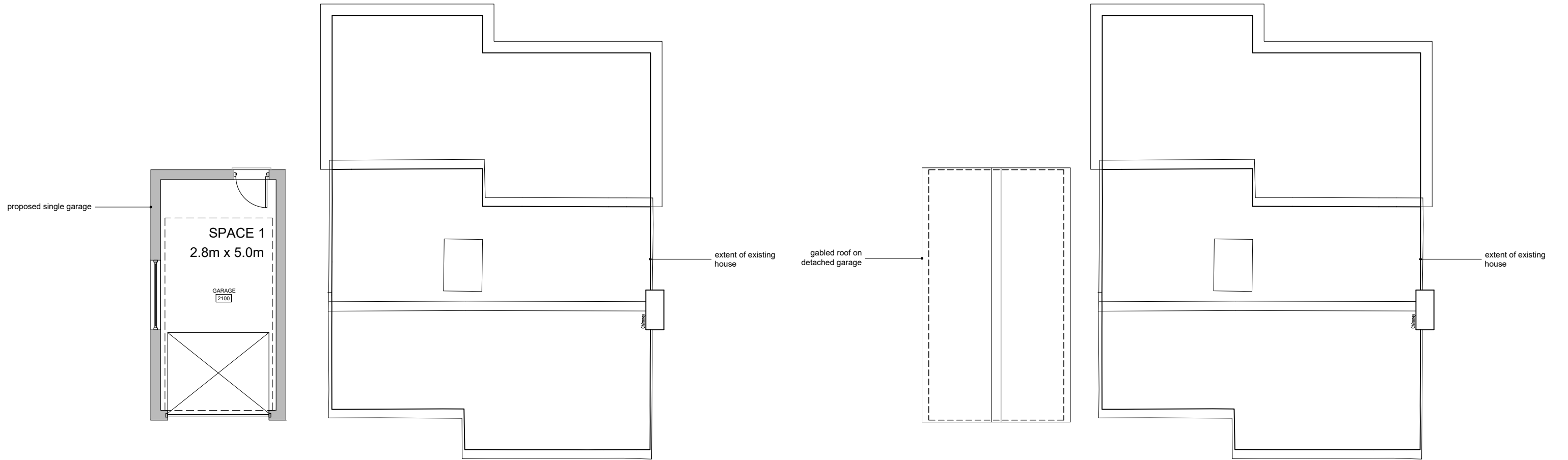
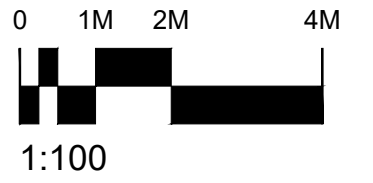

Rev. | Date | Details

Project:

Caddington Hall

Luton Road

Markyate

Content:

P L A N N I N G

Proposed // Garage

Ground & Roof Plan

North:



Drawn By: SAR
Date: 01.09.23

Scale: 1:100@A3
Rev: -

Notes:

Figured dimensions to be used in preference to scaled.
The Contractor is to check all site dimensions and setting-out and obtain the Architect's instructions in respect of any discrepancy revealed before work is put in hand.
Description or illustration of proprietary systems or products is not to be taken as licence in respect of patents or copyright involved or royalties due.
All rights in drawing and design are reserved to the Architect.
Copyright: not to be reproduced without the Architect's permission.
Subject to survey

arcline architecture

info@arclinearchitecture.co.uk | www.arclinearchitecture.co.uk | 07738 398637

CH/M/23/2/PL/L10

PROPOSED
FRONT ELEVATION
NW FACING

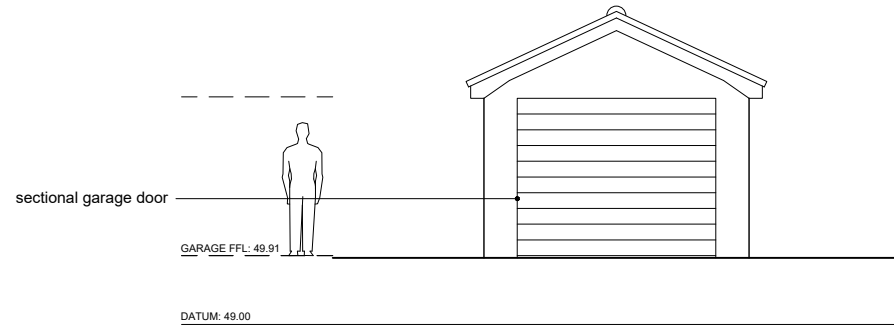

PROPOSED
SIDE ELEVATION 1
SW FACING

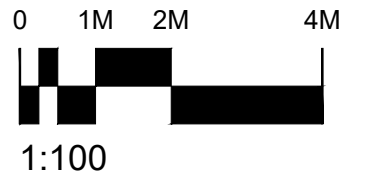
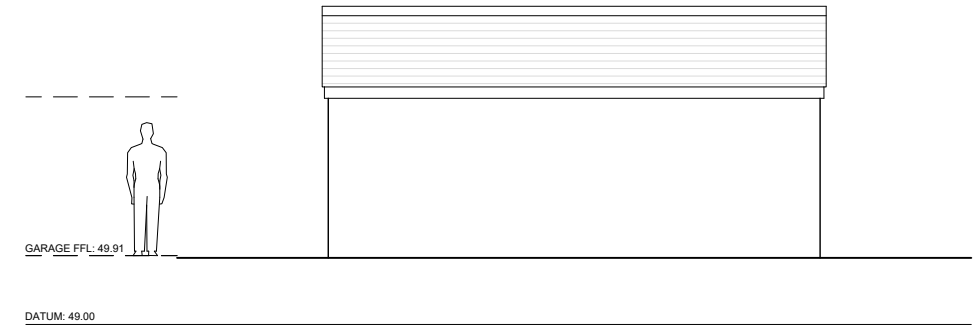

PROPOSED
REAR ELEVATION
SE FACING

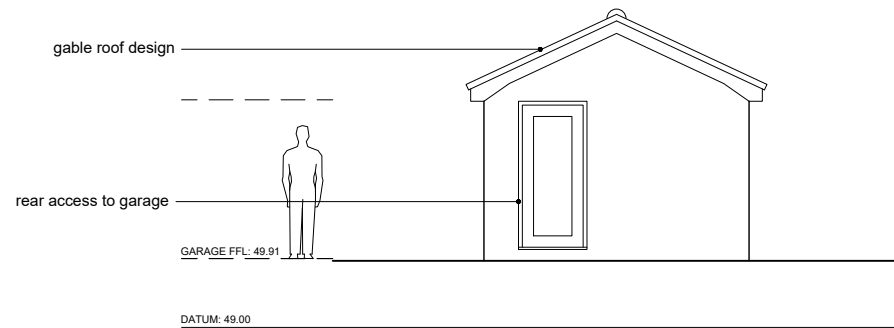

PROPOSED
SIDE ELEVATION 2
NE FACING

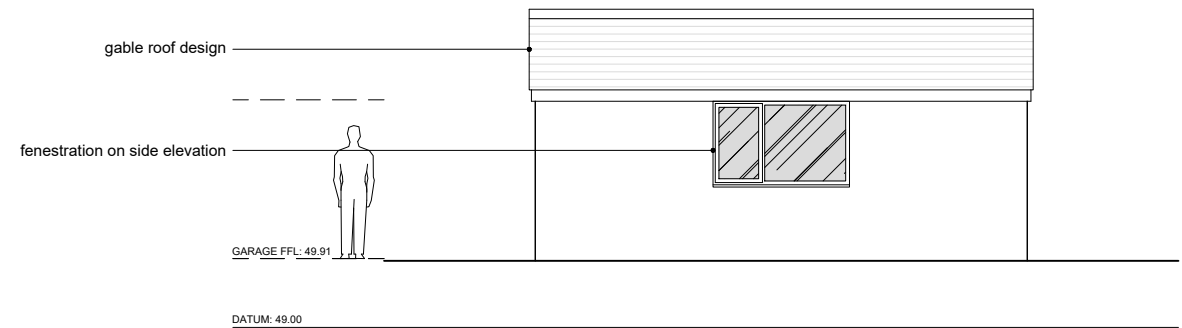

Rev. | Date | Details

Project:	Content:	North:	Notes:
Caddington Hall	PLANNING		<p>Figured dimensions to be used in preference to scaled. The Contractor is to check all site dimensions and setting-out and obtain the Architect's instructions in respect of any discrepancy revealed before work is put in hand. Description or illustration of proprietary systems or products is not to be taken as licence in respect of patents or copyright involved or royalties due. All rights in drawing and design are reserved to the Architect. Copyright: not to be reproduced without the Architect's permission. Subject to survey</p>
Luton Road	Proposed // Garage	Drawn By: SAR	
Markyate	Garage Elevations	Date: 01.09.23	
		Scale: 1:100@A3	Rev: -



info@arclinearchitecture.co.uk | www.arclinearchitecture.co.uk | 07738 398637

CH/M/23/2/PL/L20