

original dr by					
rev	description	date	dr by	app by	
-	-	--	-		

Key:

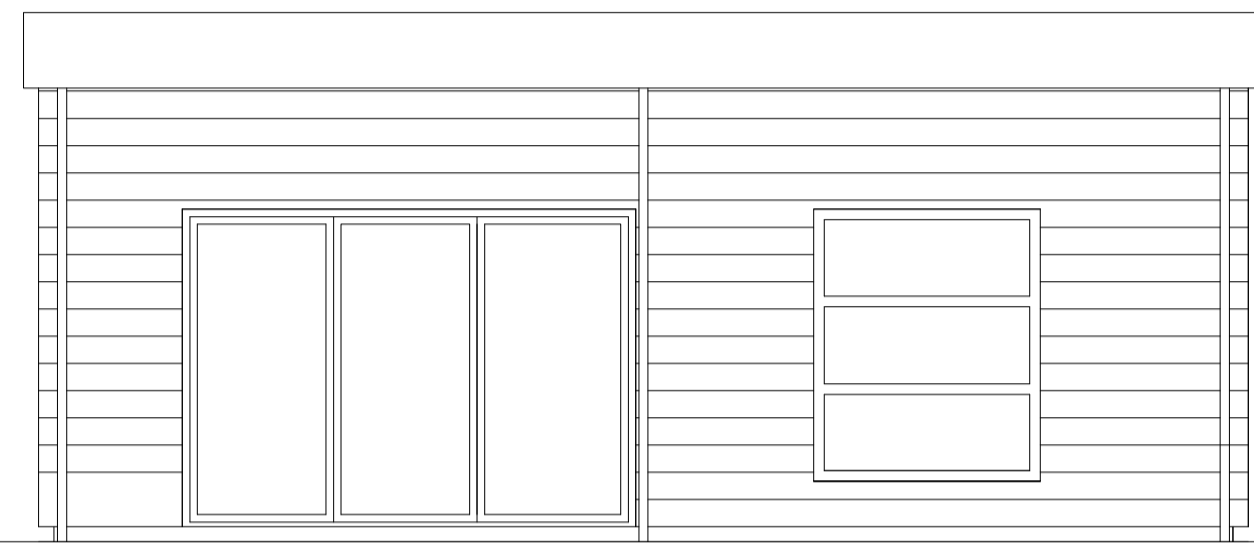

PROPOSED FRONT ELEVATION

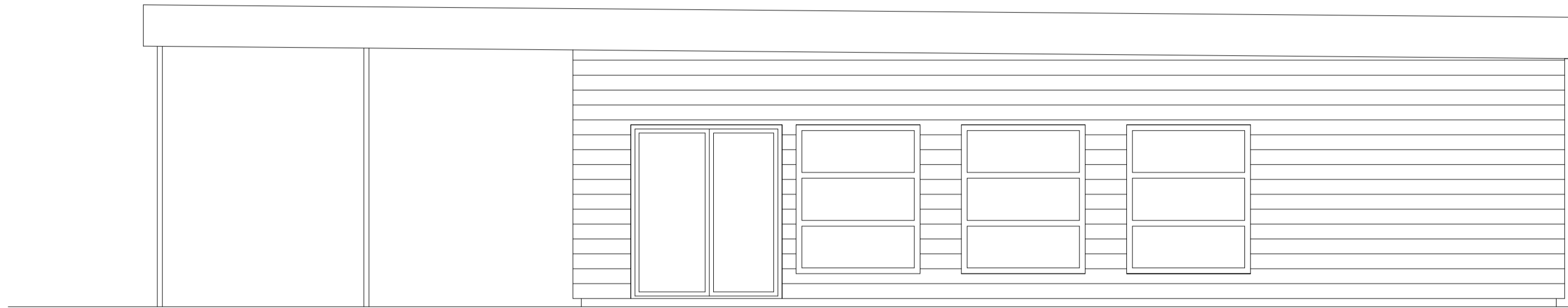

PROPOSED RHS ELEVATION



PROPOSED REAR ELEVATION

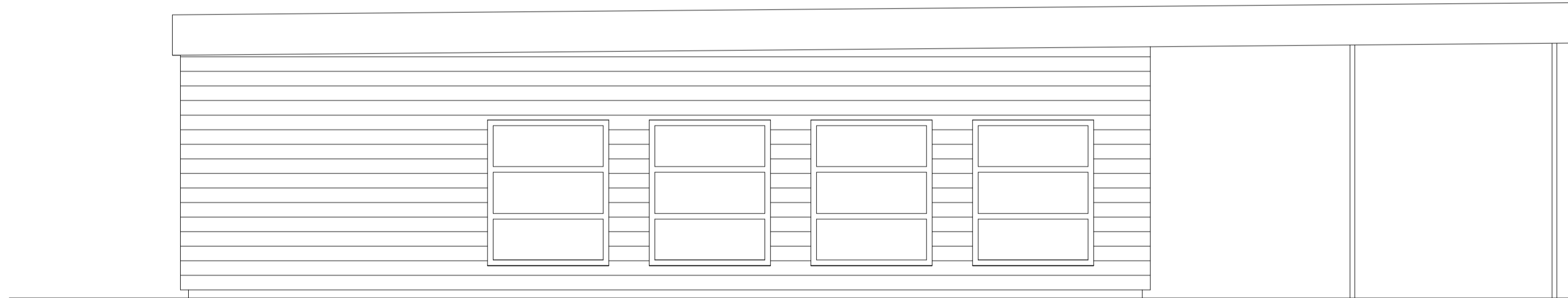

PROPOSED LHS ELEVATION

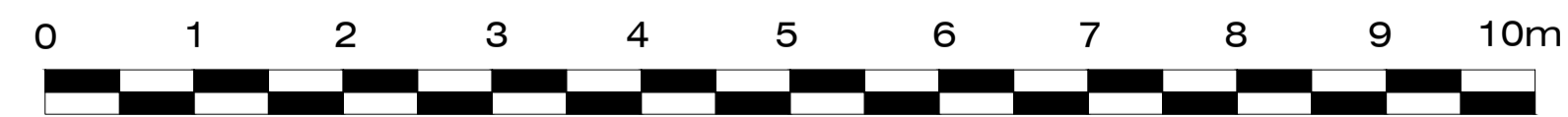

Scale bar

Eric Wright Ltd
 Sceptre House - Sceptre Way
 Bamber Bridge - Preston PR5 6AW
 Tel: 01772 698822
 Fax: 01772 628811
 www.ericwright.co.uk

client The Board of Governors Trinity & St Michael's CE/Methodist Primary School	
project New Nursery Modular Building	
drawing Proposed Elevations	
status PLANNING	scale 1:50 @ A1
date 08/2023	drawn by ID
drawing number 02	revision

ALL RIGHTS RESERVED TO THE CLIENTS OF ERIC WRIGHT LTD. THIS DRAWING SHALL NOT BE REPRODUCED OR COPIED WITHOUT THE PERMISSION OF ERIC WRIGHT LTD.