

Copyright. This drawing and design and all the information contained therein is the sole copyright of Concept IDL and reproduction in any form is forbidden unless permission is obtained in writing.

CONTRACTORS PLEASE NOTE

- 1) Warning, no dimensions to be scaled from this drawing. All contractors to visit the site and be responsible for taking and checking all dimensions relative to this work. The designer must be advised of any discrepancies in writing.
- 2) This drawing must be read in conjunction with the specification / bill of quantities and related drawings. Any structural work must be carried out to the exact specification and requirements of the clients' appointed structural engineer, and any amendments must have his express prior written authority.
- 3) All structural work must be inspected at all relevant stages by the structural engineer and the Local Authority's Building Surveyor and comply with their requirements. Any costs and claims for damages, loss of trade, etc. incurred by failing so to do are the sole liability of the contractor.
- 4) Any discrepancies between drawings and/or drawings and specification, should be reported to the designer prior to any work commencing.

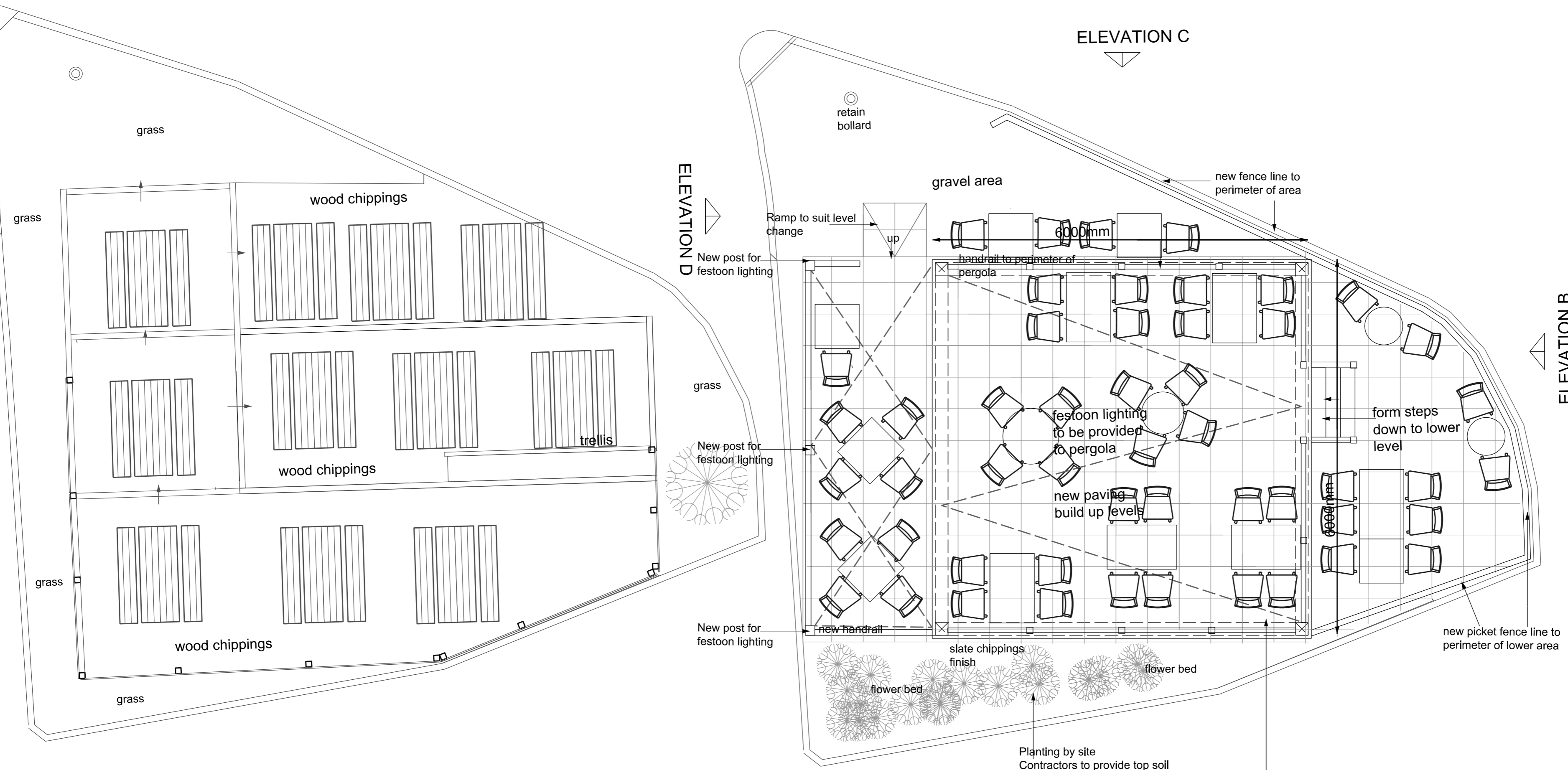

EXISTING LAYOUT

PROPOSED LAYOUT

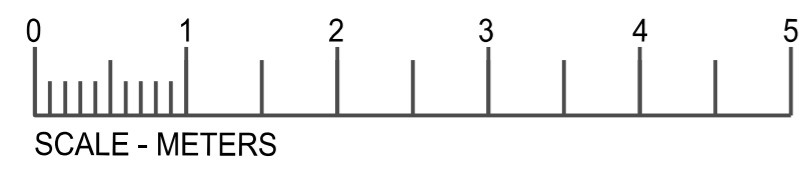

6 x 6m pergola, timber framed with poly carb roof covering complete with rwp
Ground to be built up to suit filled with hardcore and paved

Date	Revisions	Ini.

concept

Architecture - Interior Design - Project Management

Suit 1, Sheffield Business Park Ltd
Sheffield Business Centre, Europa Link
Sheffield, S9 1XZ
Tel: 01709 371 170
Email: office@concept-ideas.co.uk
Web: www.concept-ideas.co.uk
Facebook: www.facebook.com/conceptidl

Client
ADMIRAL TAVERNS

Job Title
**THE BOYCOTT ARMS
UPPER LUDSTONE
WOLVERHAMPTON
WV5 7DH**

Drawing Title
**EXISTING &
PROPOSED
EXTERNAL SEATING
PLANS**

Scale 1:50@A2 Drawn By CP

Date JULY 23 Checked By

Org.no. 3372-01 Rev.