





GENERAL NOTES:

- 1) do not scale from this drawing except for planning purposes
- 2) all dimensions to be checked on site by the contractor
- 3) report all omissions and/or errors to NDM Collins Architects
- 4) all dimensions in millimetres unless otherwise stated
- 5) if in doubt contact administrator for clarification
- 6) all drawings are copyright of NDM Collins Architects

LEGEND

-  Existing Walls
-  Proposed Walls
-  Areas below 2m height
-  Proposed Demolitions

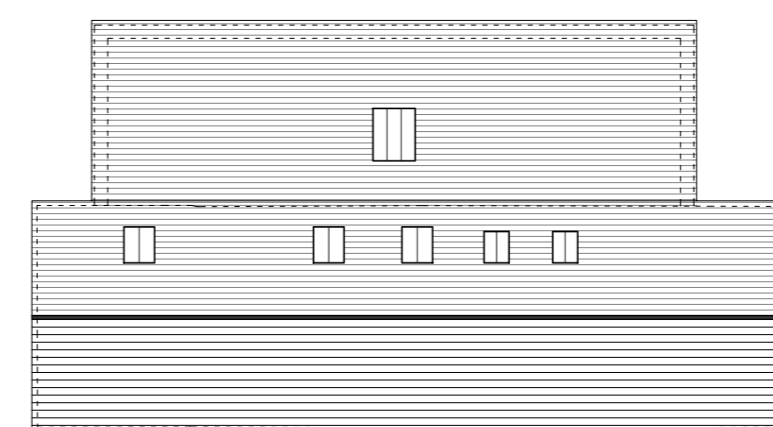
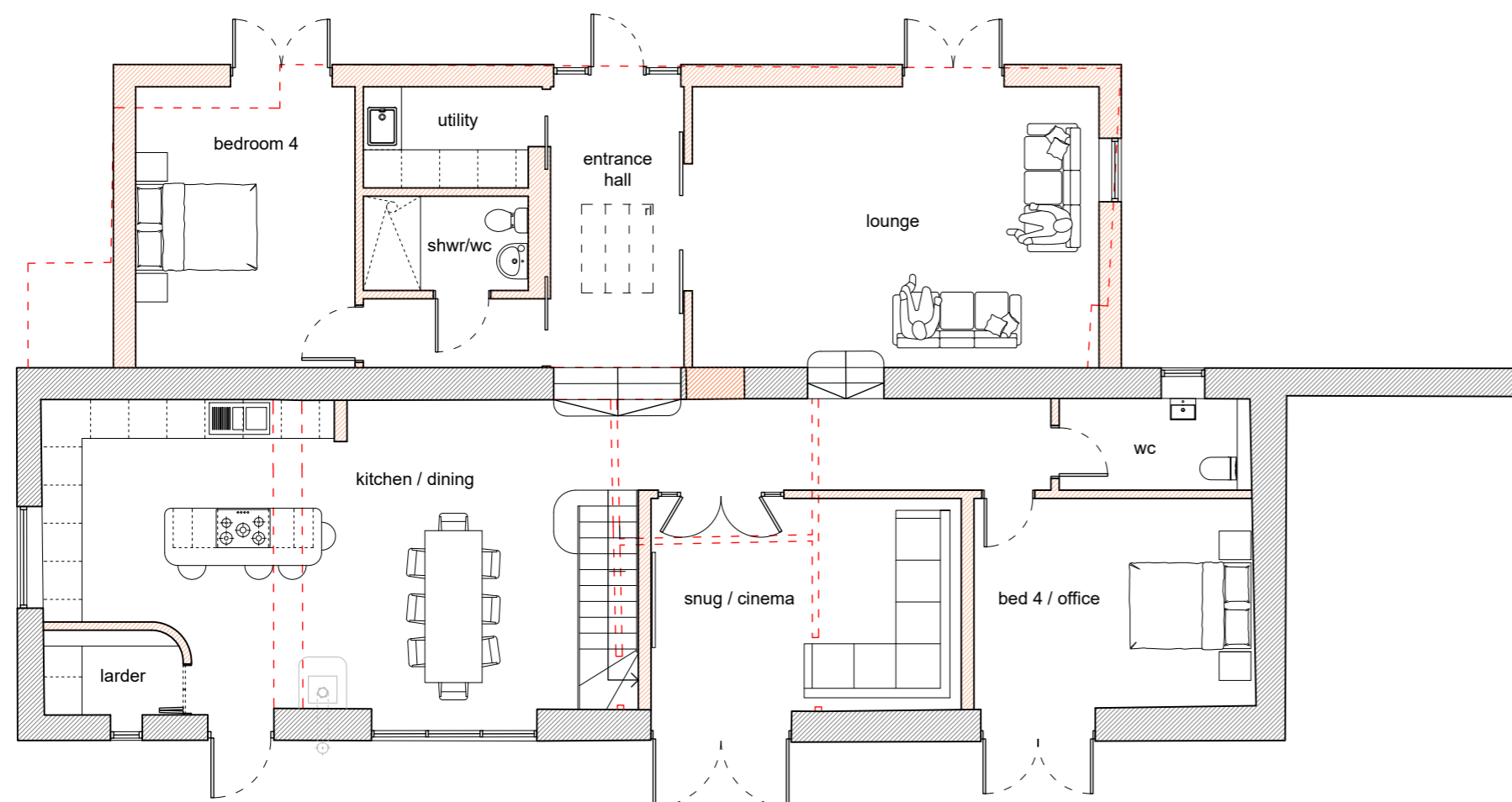
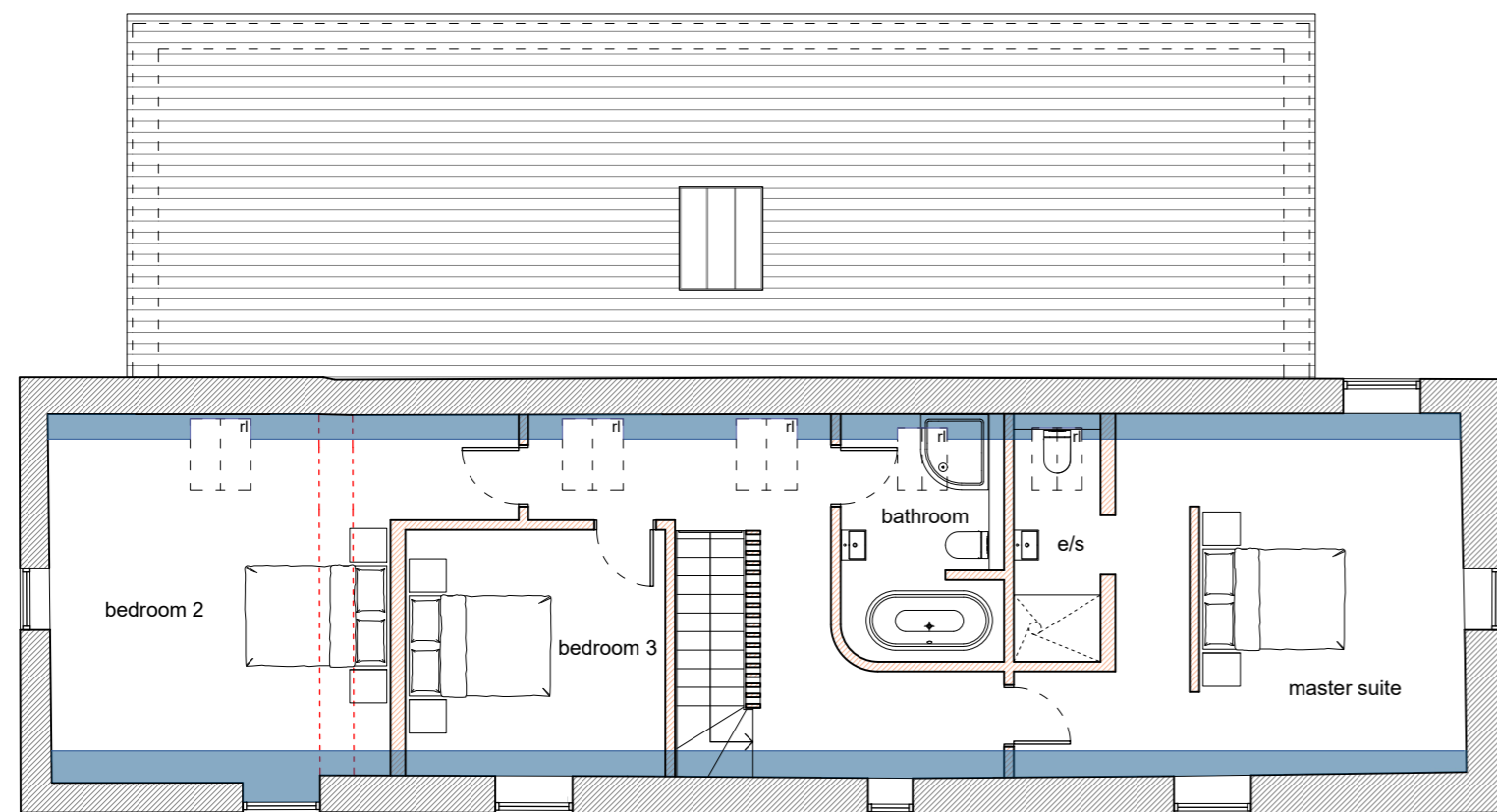

DRAFT

REV	DATE	DESCRIPTION

JOB TITLE

Conversion & Extension

The Old Coach House, Widworthy, Honiton, Devon, EX14 9JS

DRAWING TITLE

Proposed Plans

First issued 18/07/2023

Scale 1:100 @ A2

Job code 21-178

Status PL

Drawing number P210

Revision -

Drawn by: LT

Checked by: -

