

SECTION A-A

A.O.D 60.00 m

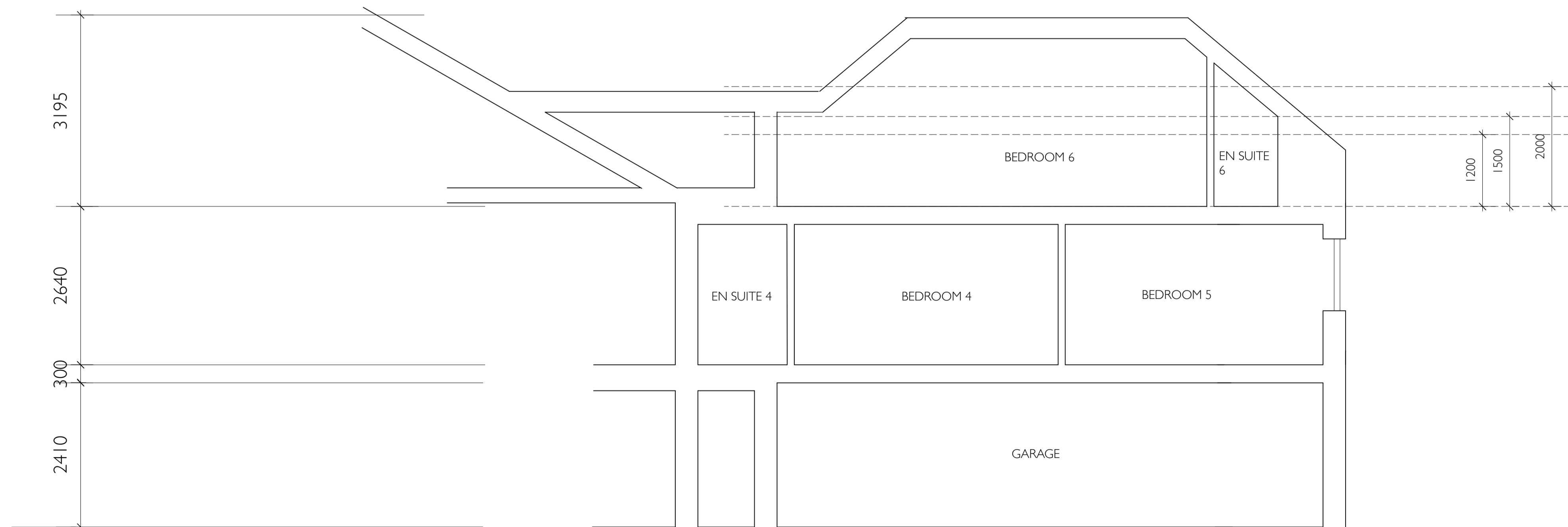

SECTION B-B

A.O.D 60.00 m

**Notes:**  
 The copyright of this drawing is retained by Alan Leather Associates Ltd.  
 Do not scale for construction purposes.  
 This drawing is not to be used in whole or part other than for the intended purposes.

**Key:**

P2 31.08.23 Scheme amended to have extension over garage rather than house

**Revisions:**

**ala architects**

Alan Leather Associates Ltd Chartered Architects  
 45 Charlestown Road, Charlestown  
 St Austell, Cornwall, PL25 3NJ

Tel: 01726 65924/67325  
 Fax: 01726 61480  
 E-Mail: ala@alanleatherassociates.co.uk

**Job:** DS 1852  
 Landrion Point House  
 46 Sea Road  
 Carlyon Bay  
 St Austell PL25 3SG

PROPOSED SECTIONS

**Date:** July 23      **Scale:** 1:50      **Paper size:** A1

**Drawn by:**  
 KL

**Drawing Number:**  
 DS SK 05 P2