

floor plan

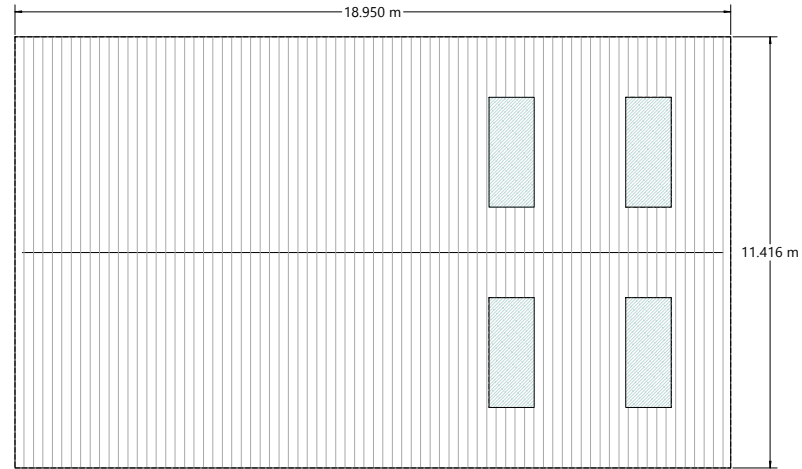

floor plan

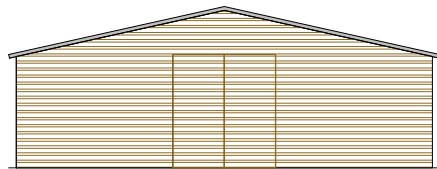

north west elevation

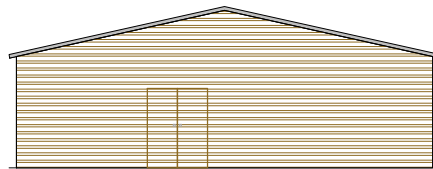

south east elevation

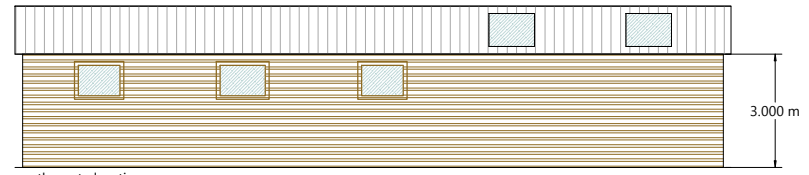

south west elevation

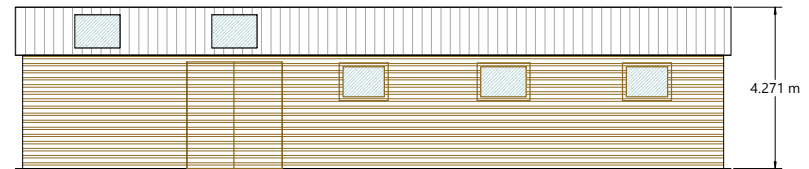

north east elevation



indicative appearance

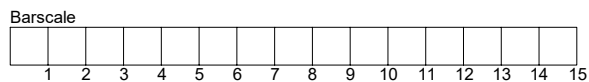

Client:	Elizabeth Hough
Project:	COU to Equestrian & Stables
Property:	22 Acre Paddock, Mentmore
Drawing Name:	Proposed Stables
Reference:	2758_11783_004
Revision:	1
Scale:	1:200 (A4)
Date:	28 March 2022

BRIGGS & STONE  
land & property consultants

