

**CDM REGULATIONS 2015**

Works covered by the CDM Regulations 2015 shall not commence until the correct duty holders are in place and all relevant and project specific documents are in place.



Significant design risks and site hazards



CDM information



Prevention of particular action

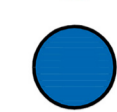

Encouragement of particular action

**DISCLAIMER**

This drawing is copyright and must not be reproduced without the consent of Glasper Lee Design Limited. Responsibility is not accepted for errors made by others in scaling from this drawing. All construction information should be taken from figured dimensions only. All dimensions to be checked on site by the main contractor prior to any commencement of works on site or any fabrication works off site. Any discrepancies found within the drawing must be immediately reported to Glasper Lee Design Limited. This drawing must be read in conjunction with all other project related drawings and documents; and all (if any) design team and consultants drawings and documents.

NB - ALL SURVEY AND DIMENSION INFORMATION PROVIDED BY THE CLIENT. ALL DIMENSIONS MUST BE VERIFIED ON SITE BY THE CONTRACTOR PRIOR TO COMMENCEMENT OF WORKS. GLASPER LEE DESIGN LTD ACCEPTS NO RESPONSIBILITY FOR THE ACCURACY OF DIMENSIONS PROVIDED BY THE CLIENT.



**North Elevation**  
1 : 100



**West Elevation**  
1 : 100



**South Elevation**  
1 : 100

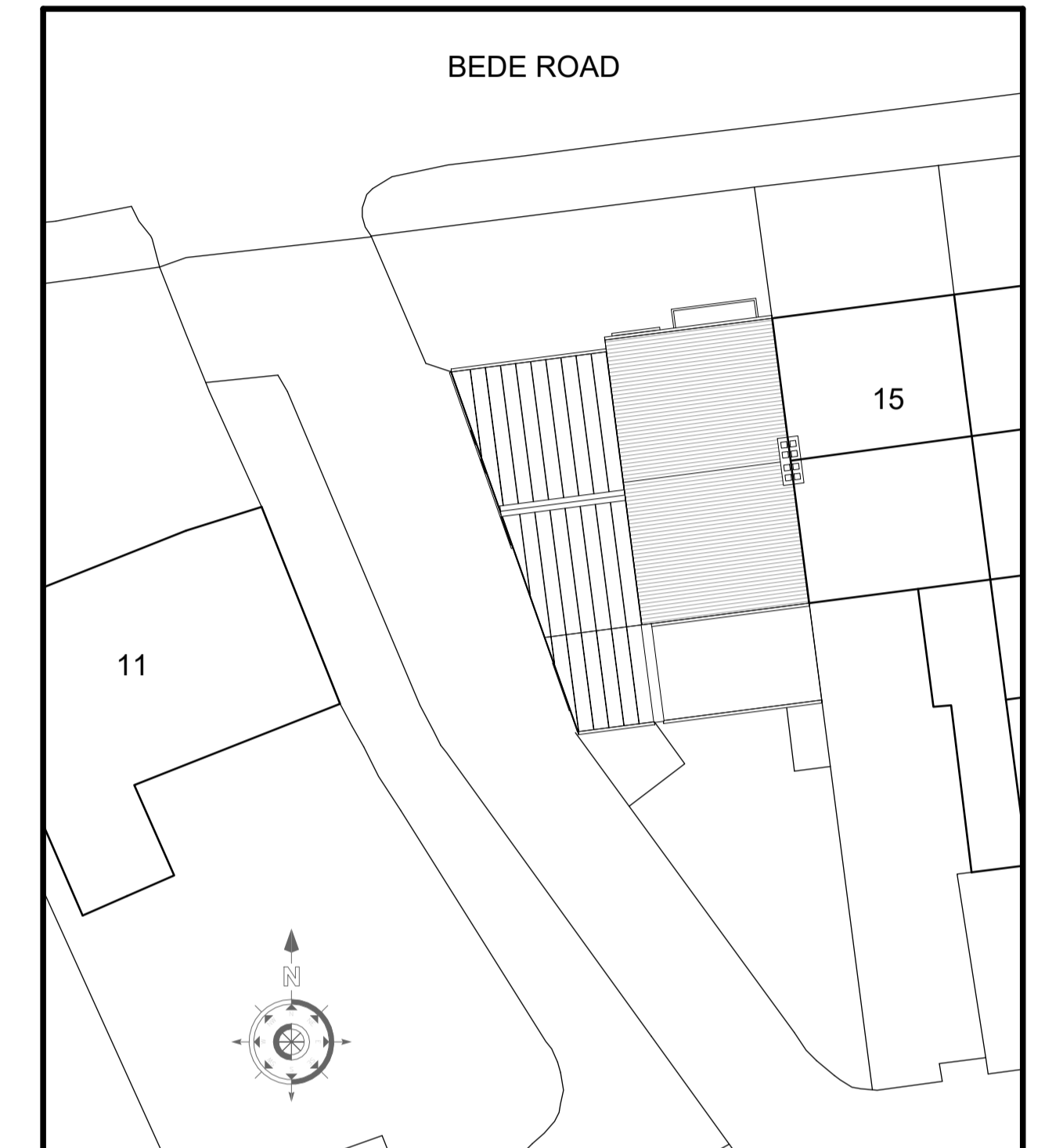

**Site Plan**  
1 : 200

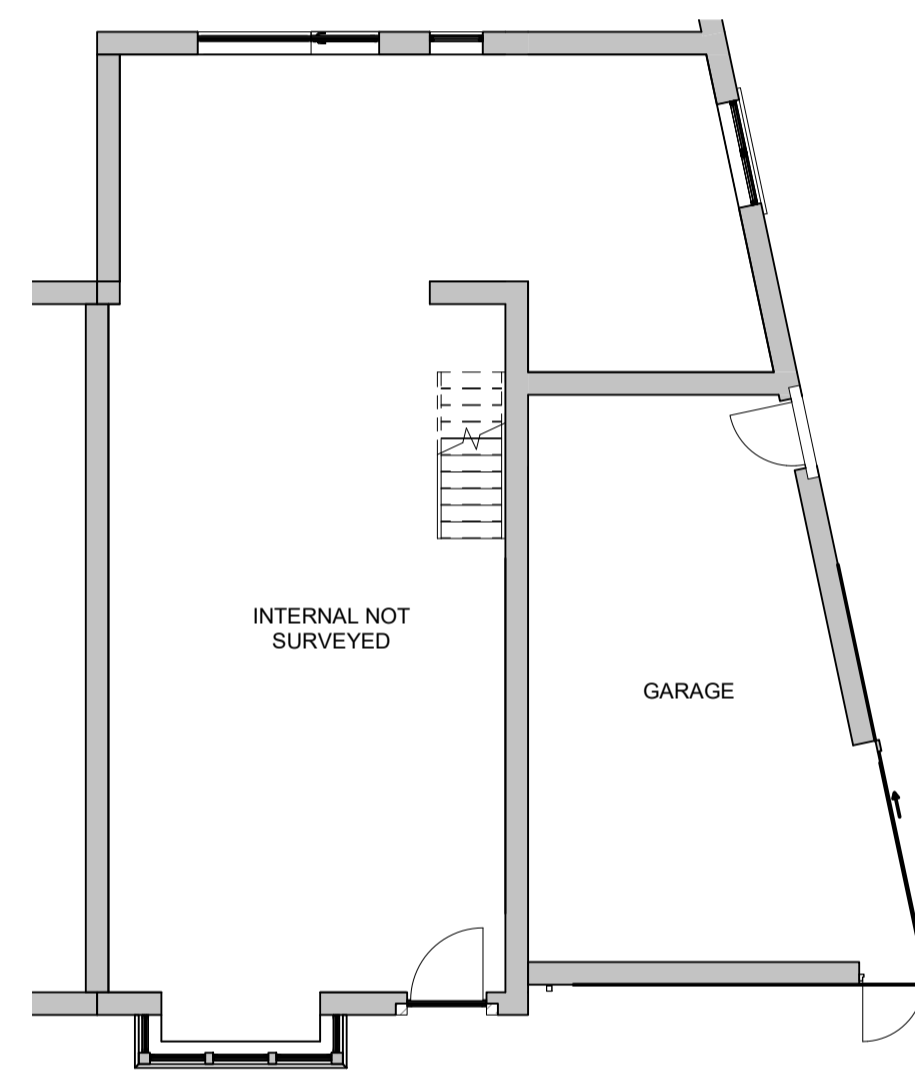

**Ground Floor**  
1 : 100

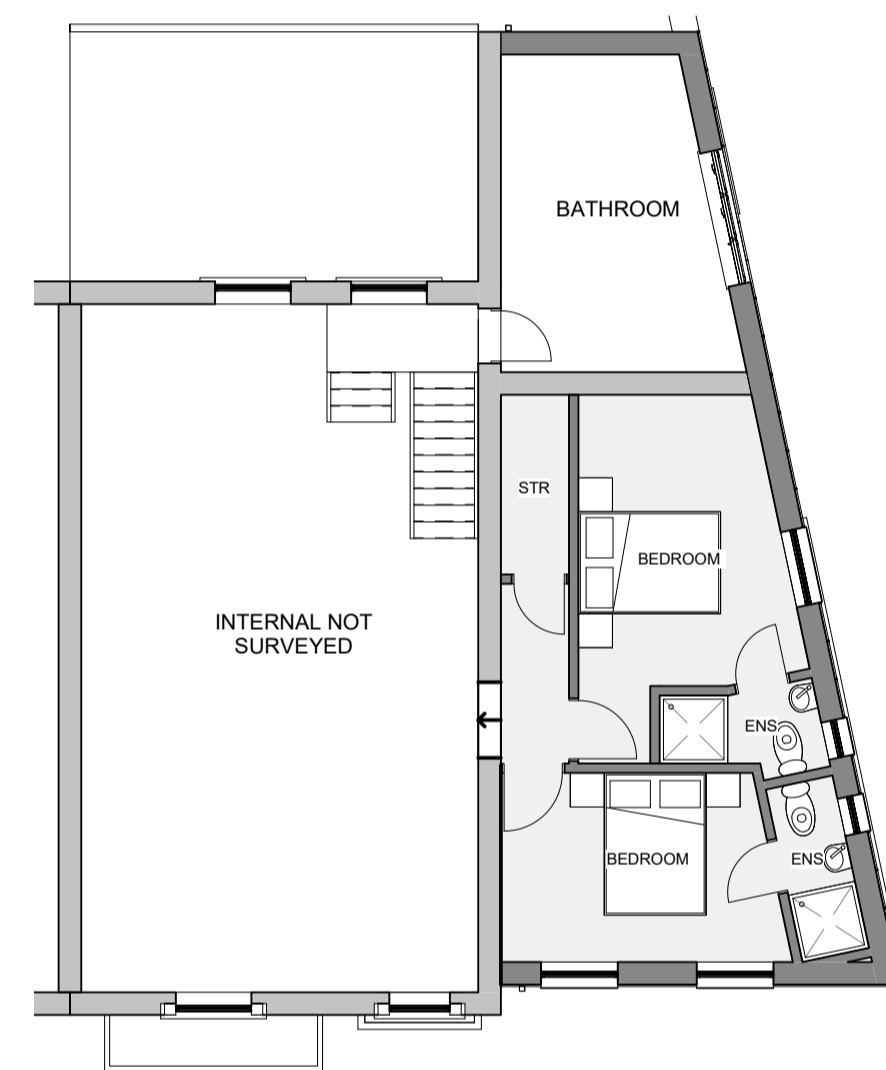

**First Floor**  
1 : 100

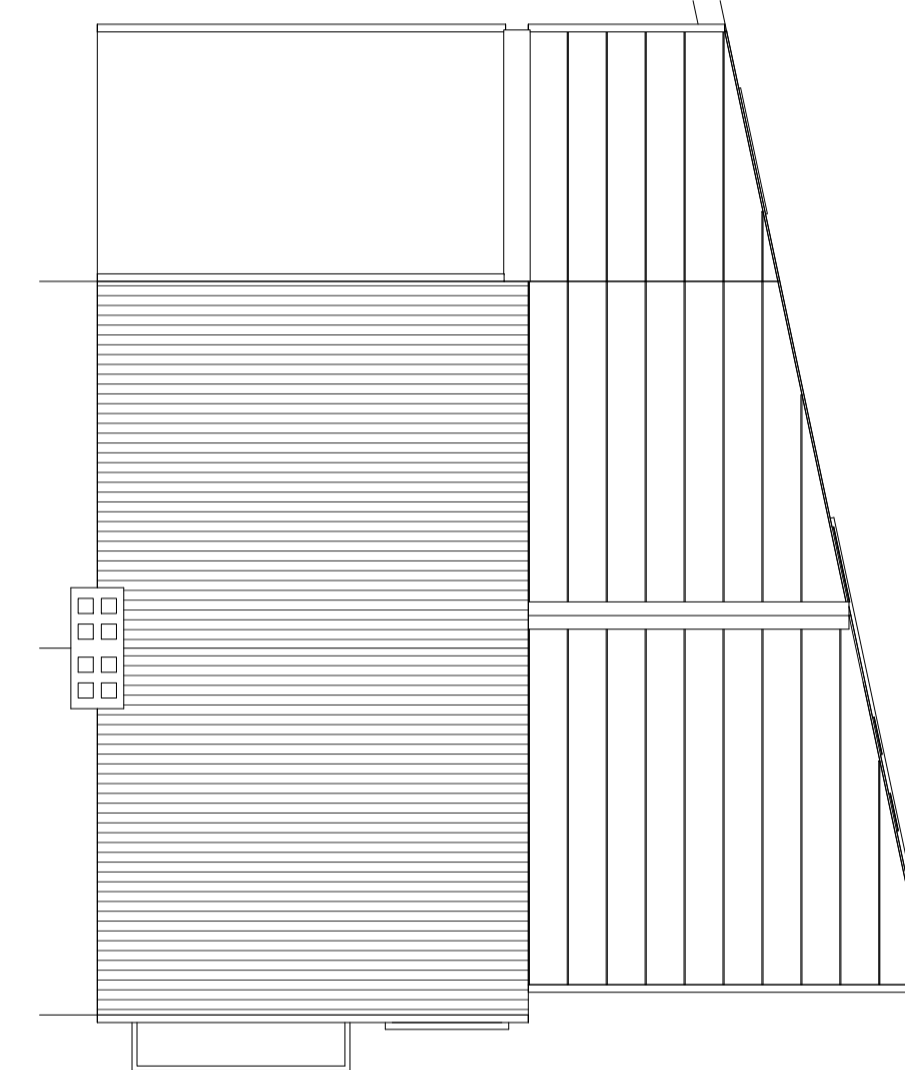

**Roof Plan**  
1 : 100



**3D View 1**

**GLASPER LEE DESIGN**  
GLD Architecture Planning Development  
A: 22 St. Aidans Drive, Bishop Auckland, Co. Durham, DL14 6DF  
T: (01588) 437751  
E: Matthew@glasperlee.co.uk  
W: www.glasperlee.co.uk

**Project:**  
13 Bede Road  
Barnard Castle  
Co. Durham  
DL12 8HB

**Client:**  
David Shotton

**Drawing Title:**  
Proposed Details

<b>Date:</b> July 2023	<b>Scale:</b> As indicated	<b>Drawn By:</b> ML
<b>Project Ref:</b> GLD329	<b>Drawing No:</b> 02	<b>Revision:</b> -