

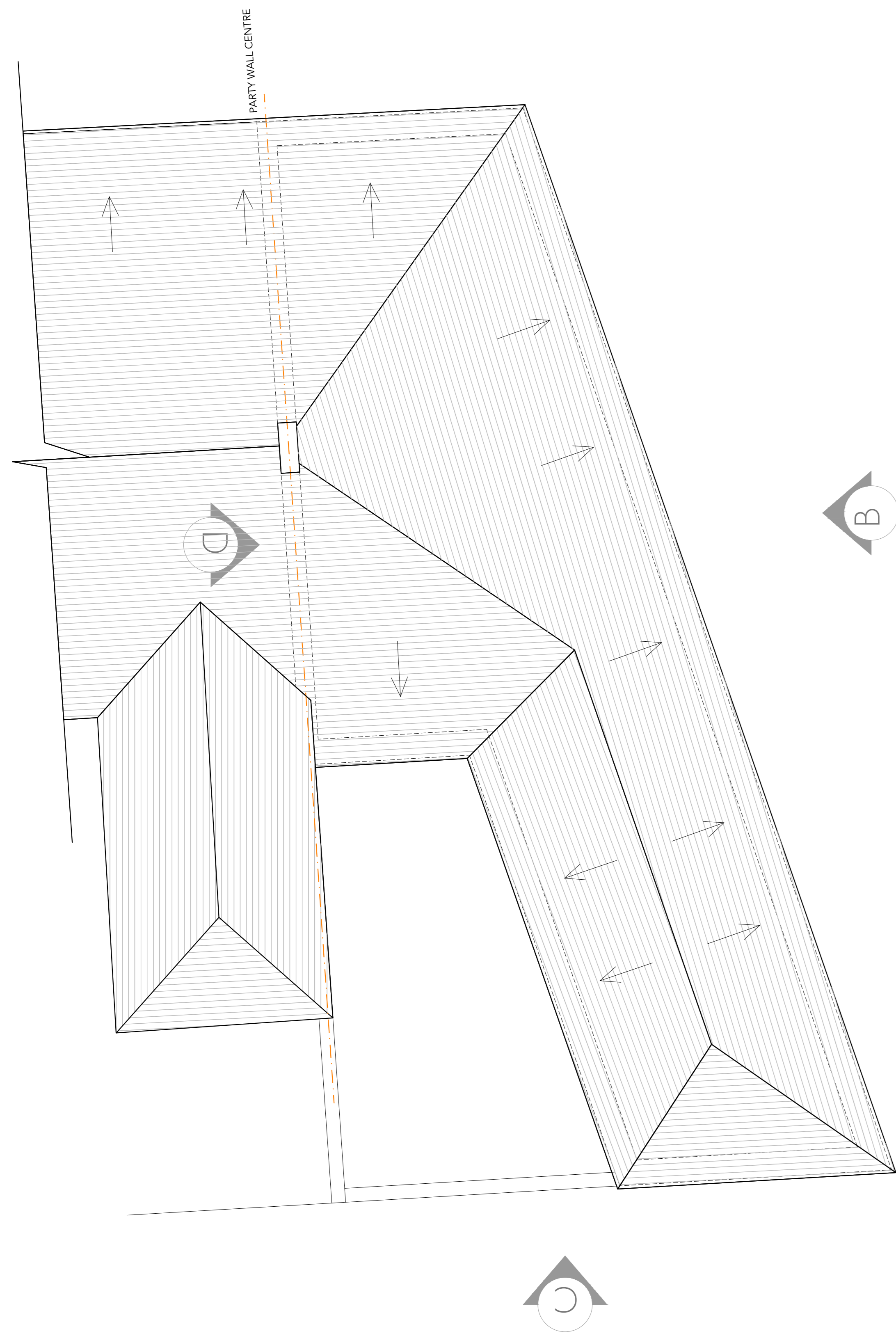

EXISTING FRONT ELEVATION A



EXISTING SIDE ELEVATION D



EXISTING ROOF PLAN

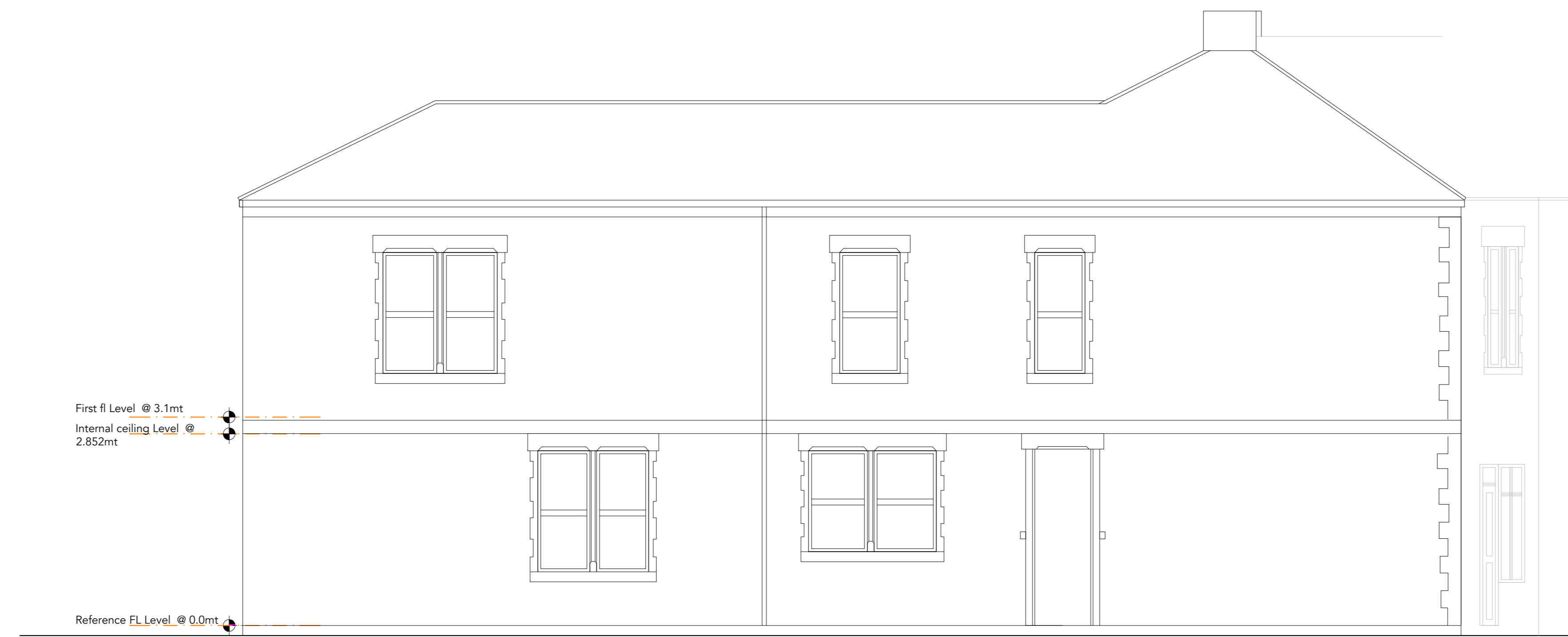

EXISTING SIDE ELEVATION B

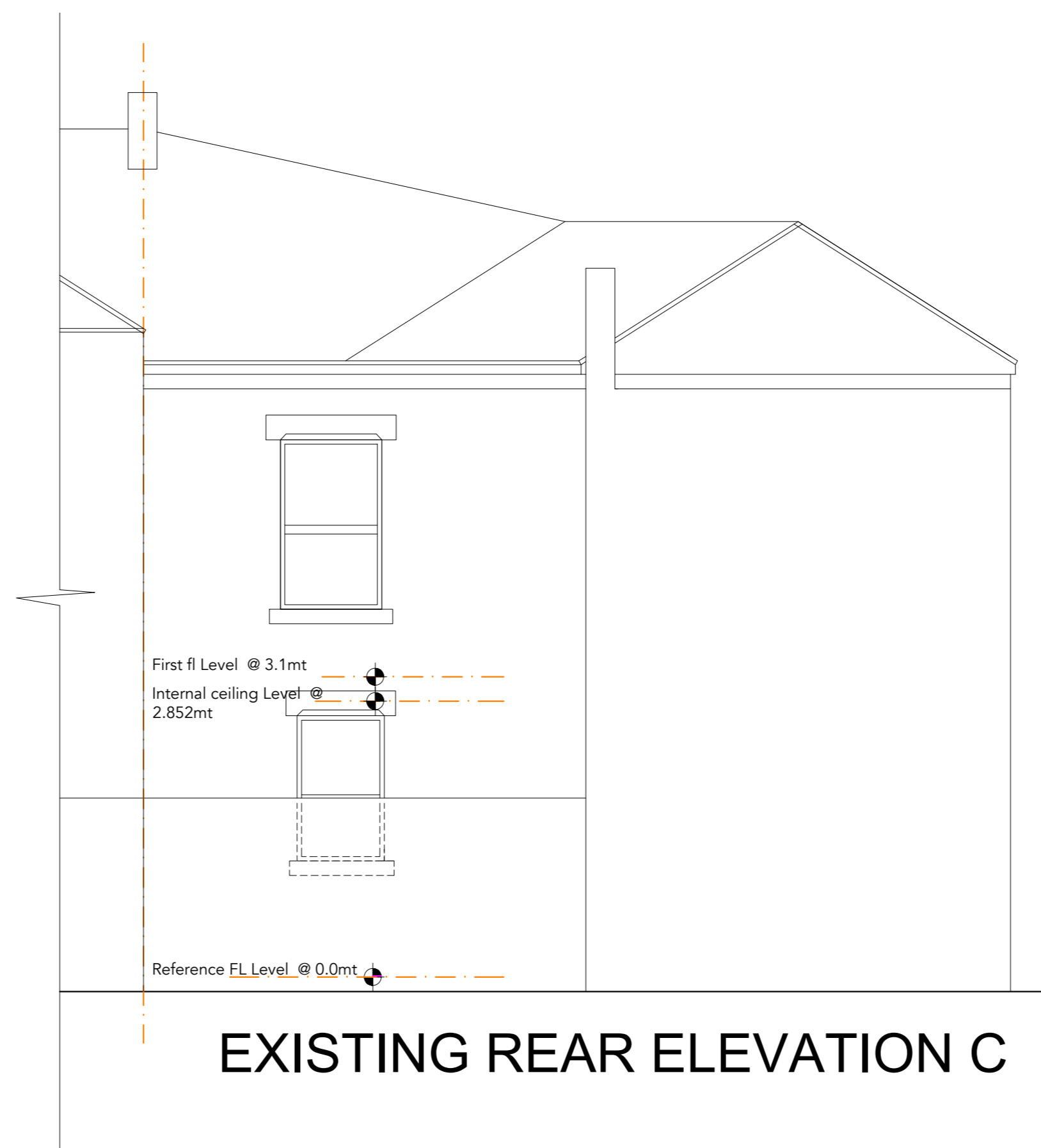

EXISTING REAR ELEVATION C

PLANNING



BRYONN ARCHITECTURE LTD

Bryonn Architecture Limited

Bryonn Architecture Ltd,
The Grainger Suite, Dobson house,
REGENT Centre,
Newcastle upon Tyne, NE3 3PF

t: +44 0191 406 2506
e: info@bryonnarchitecture.com

Revision: 01

Project: Change of Use

Address:
42 Renwick Rd, Byth NE24 2LQ

Date: 23/08/23

Print to size on A0

Scale: 1:50

Project co-ordinated at: UK office

EXISTING 02 CNTP04

