

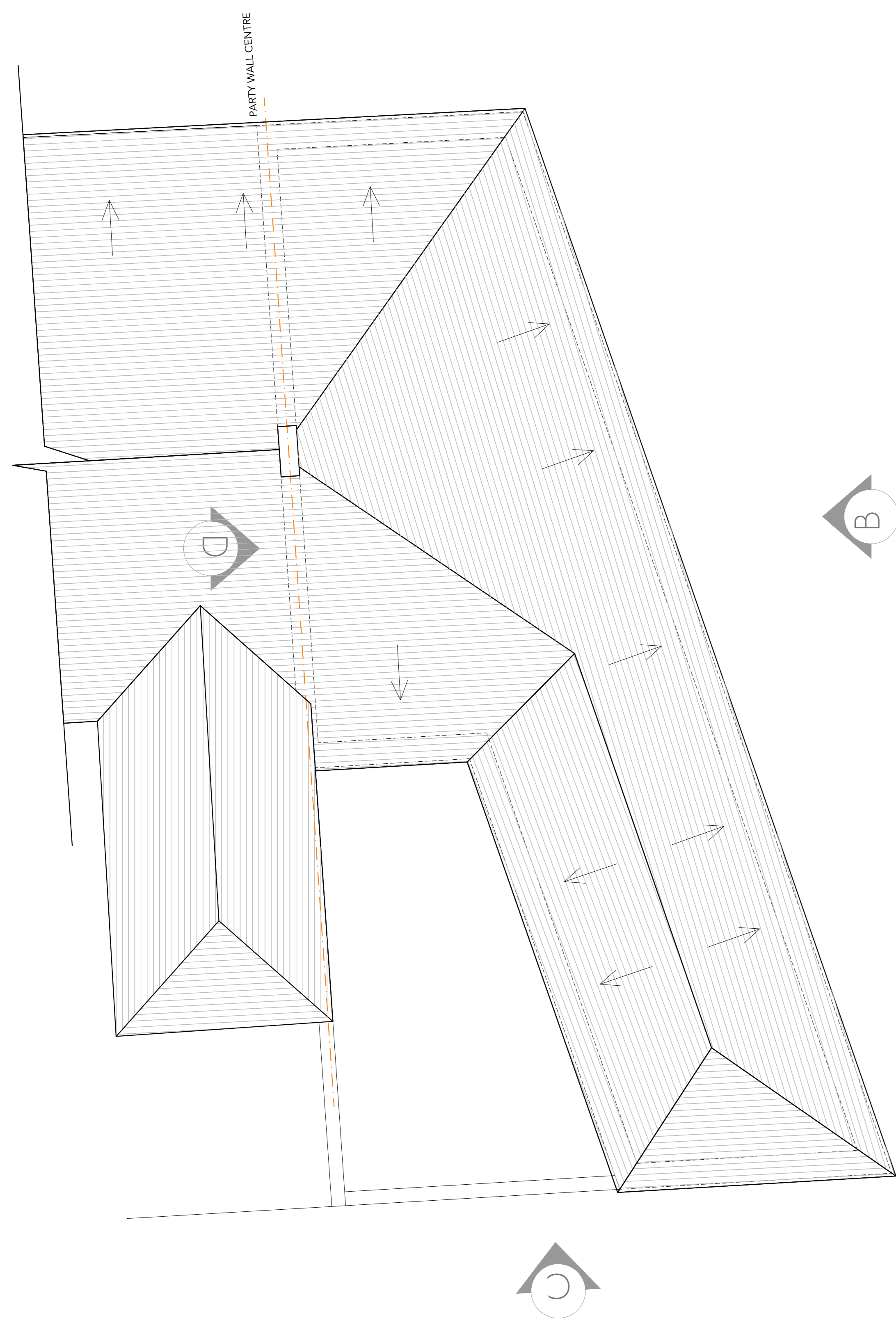

EXISTING FRONT ELEVATION A



EXISTING SIDE ELEVATION D



EXISTING ROOF PLAN

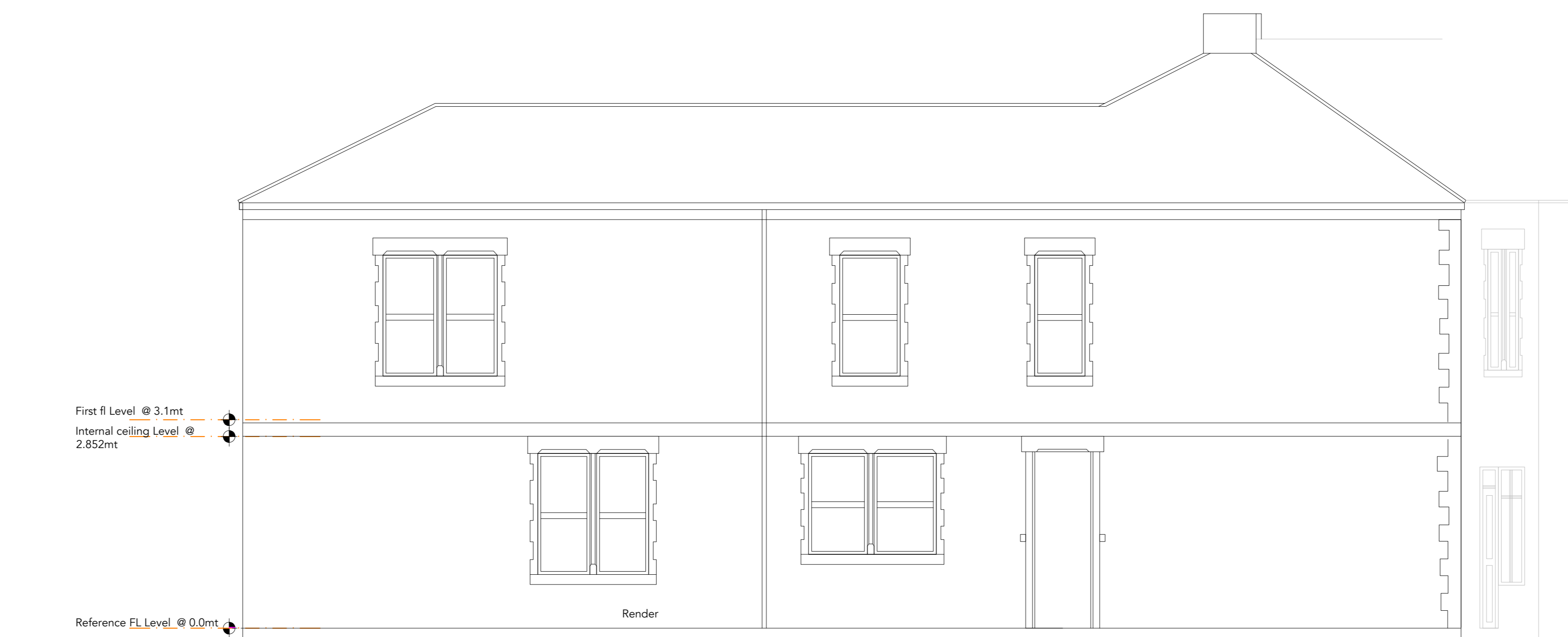

EXISTING SIDE ELEVATION B

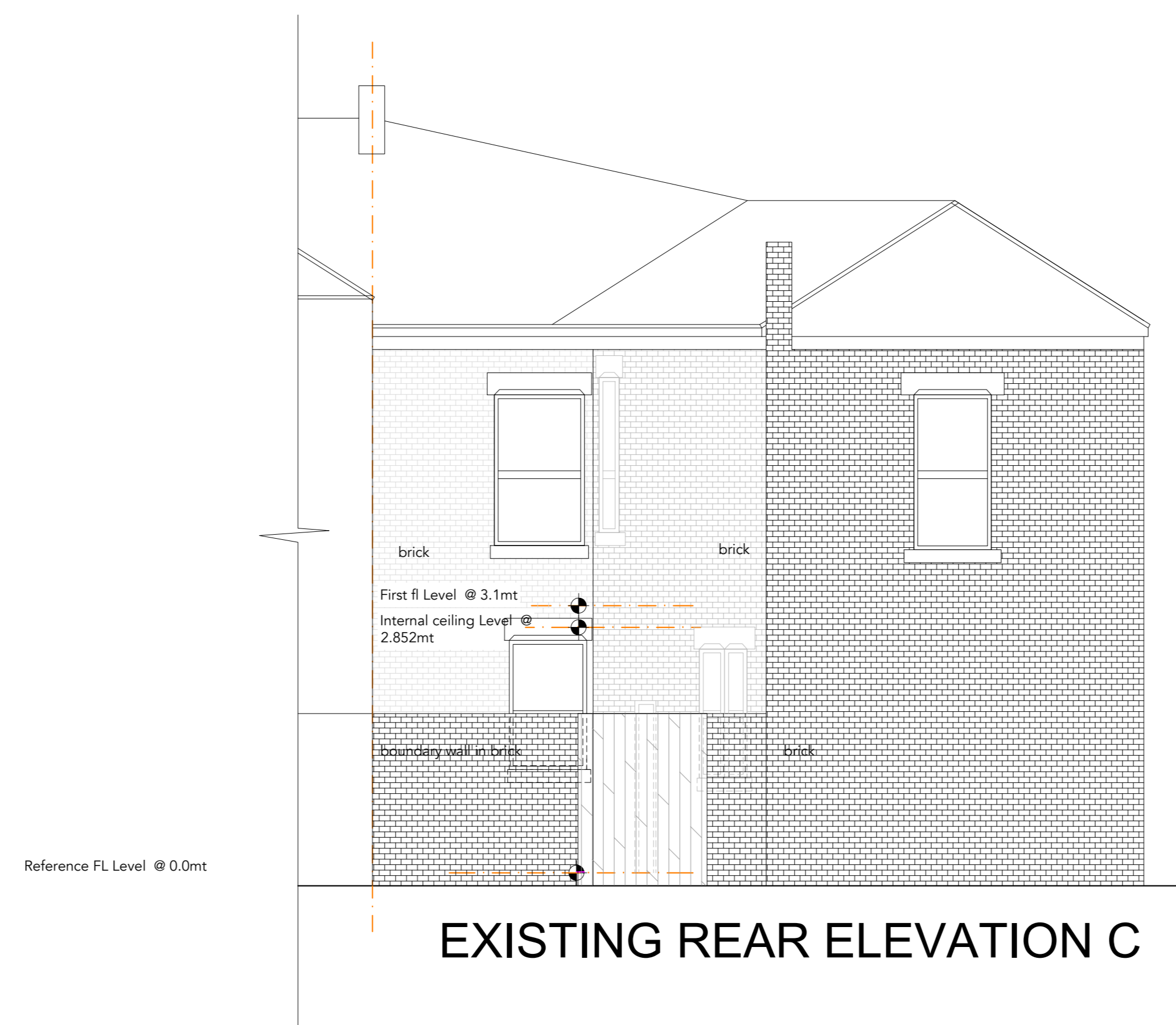

EXISTING REAR ELEVATION C

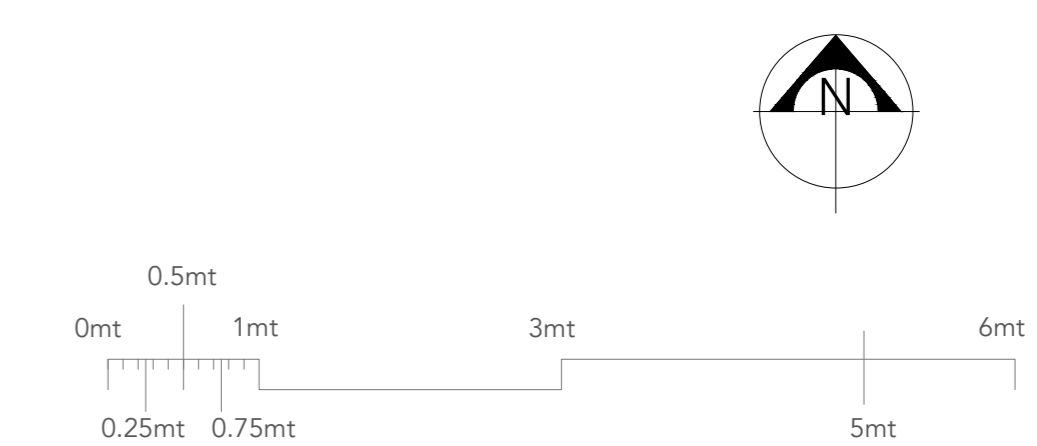

PLANNING	
 BRYONN ARCHITECTURE LTD	
Bryonn Architecture Limited Bryonn Architecture Ltd, The Grainger Suite, Dobson house, Regent Centre, Newcastle upon Tyne, NE3 3PF t: +44 0191 406 2506 e: info@bryonnarchitecture.com	Revision: 01
Project: Change of Use	Address: 47 Renwick Rd, Byth NE24 2LQ
Date: 06/09/23	Scale: 1:50 Print to size on A0
Project co-ordinated at: UK office	
EXISTING 02 CNTP04	