

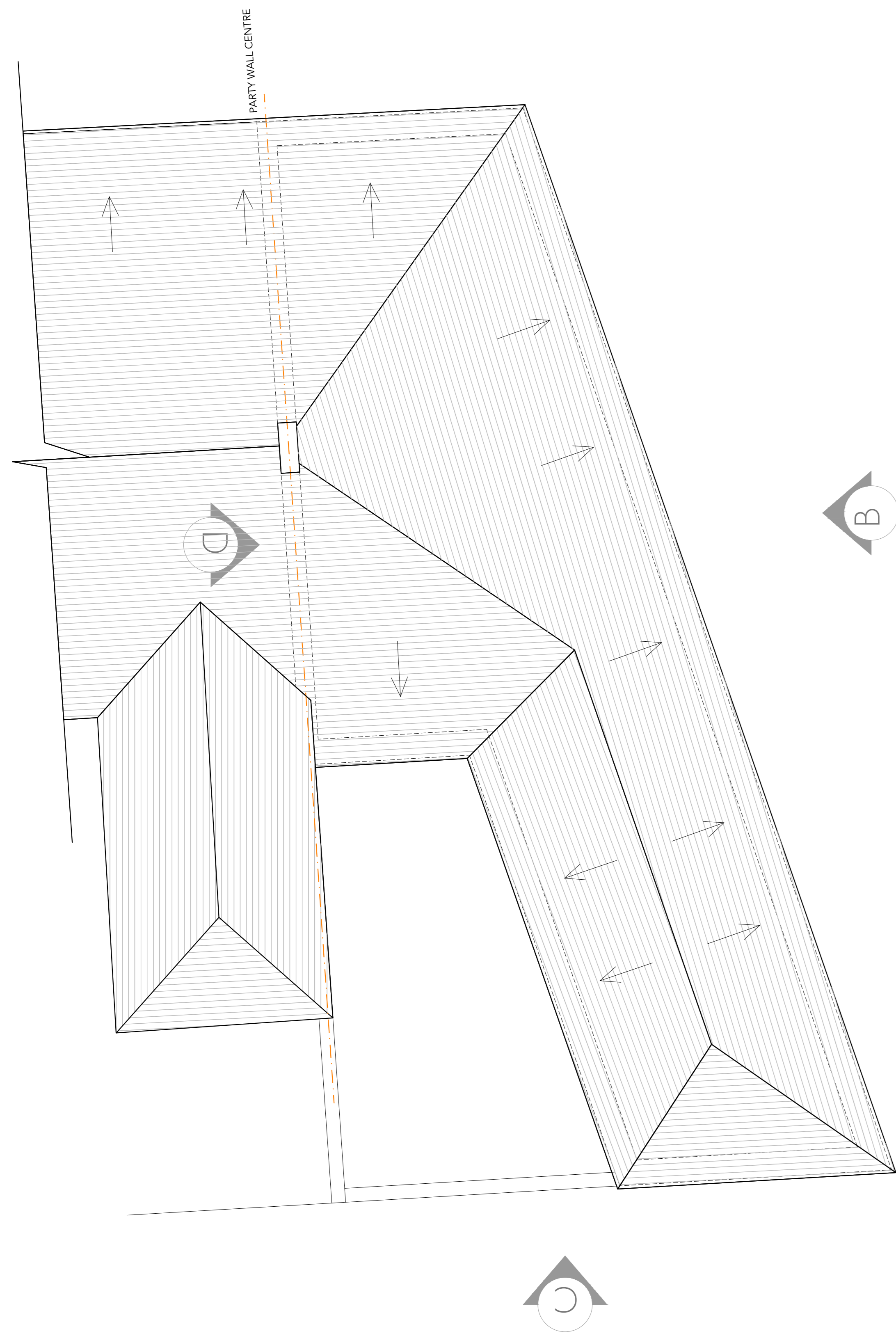

**PROPOSED FRONT ELEVATION A**  
NO CHANGE



**PROPOSED SIDE ELEVATION D**  
NO CHANGE



**PROPOSED ROOF PLAN**

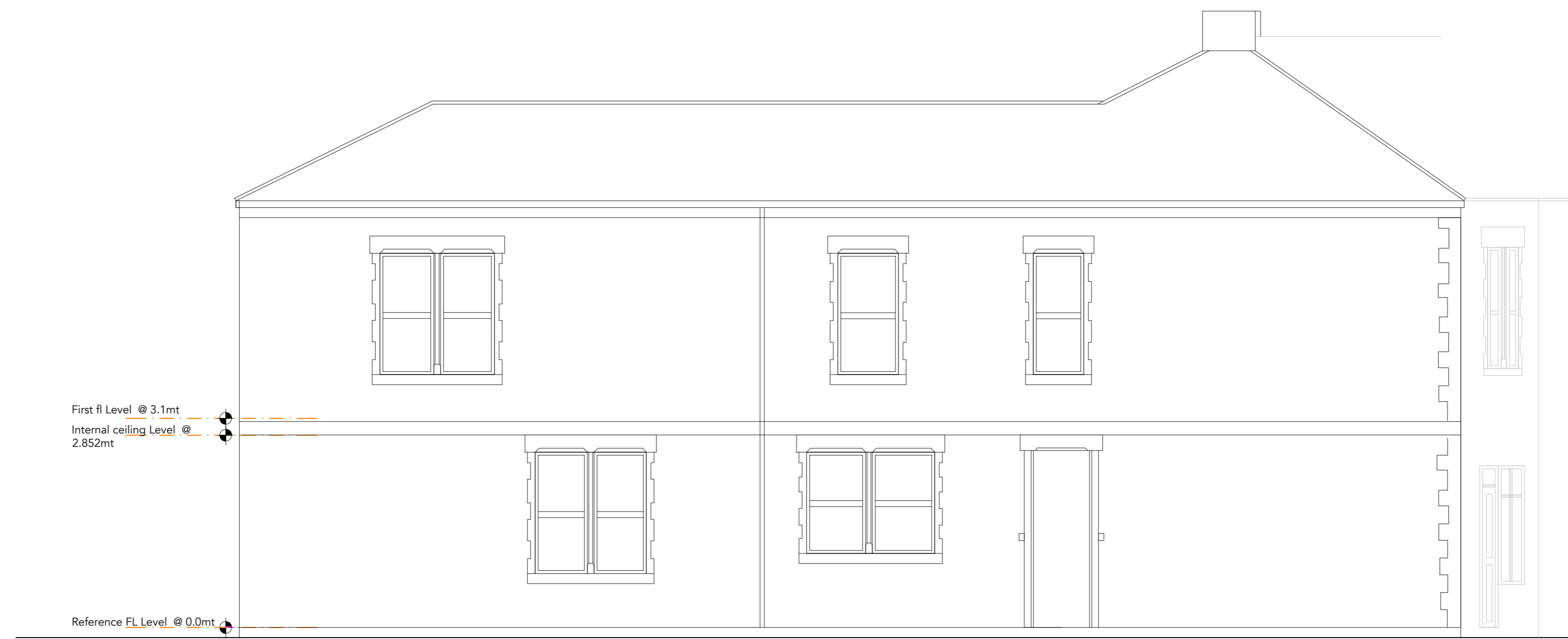

**PROPOSED SIDE ELEVATION B**  
NO CHANGE

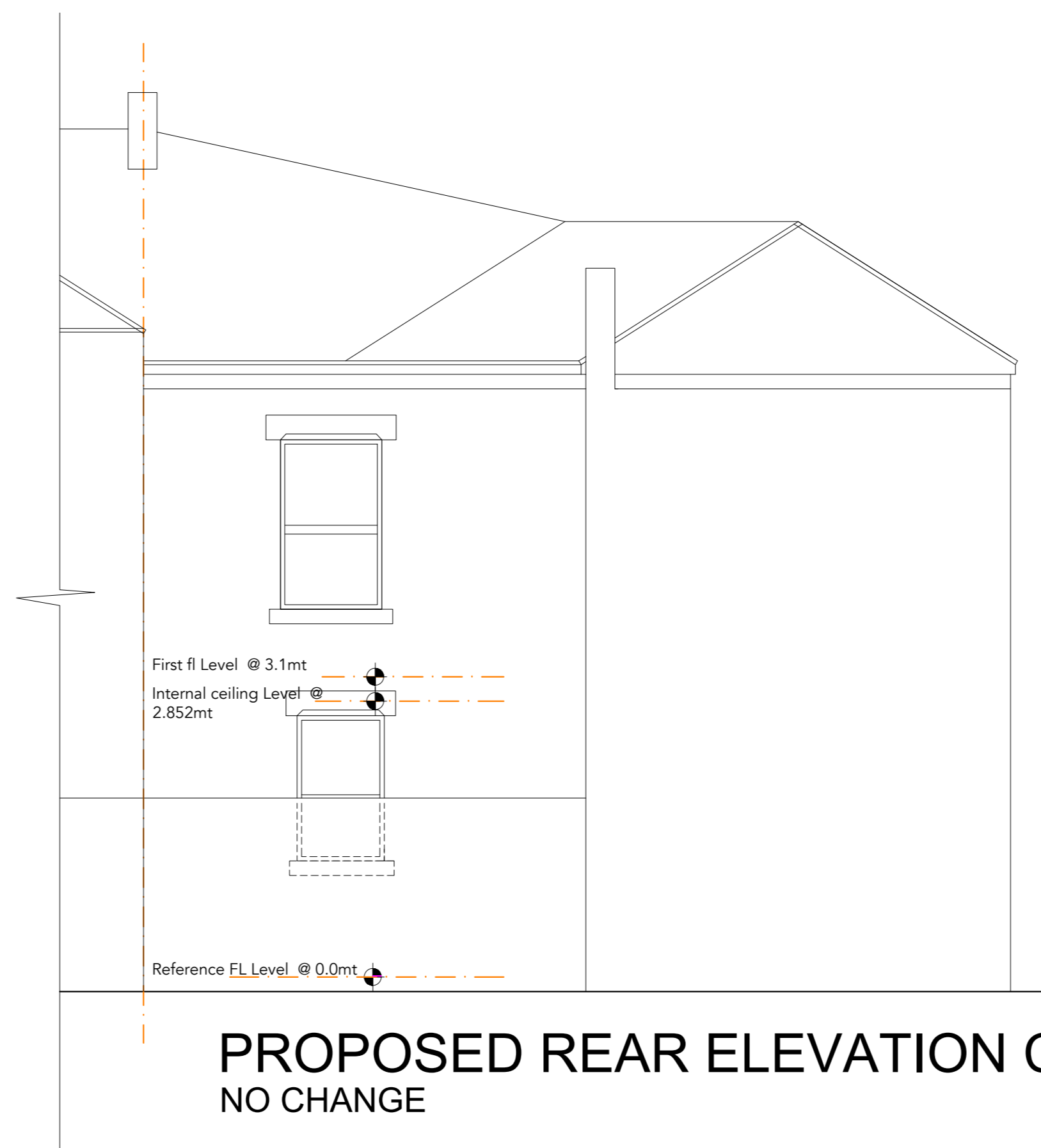

**PROPOSED REAR ELEVATION C**  
NO CHANGE

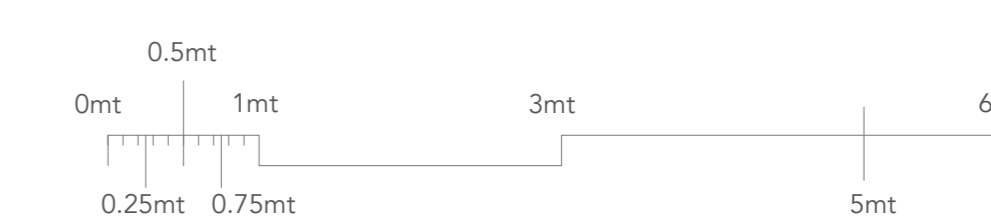

PLANNING



BRYONN ARCHITECTURE LTD

**Bryonn Architecture Limited**

Bryonn Architecture Ltd,  
The Grainger Suite, Dobson house,  
REGENT Centre,  
Newcastle upon Tyne, NE3 3PF

t: +44 0191 406 2506  
e: info@bryonnarchitecture.com

Revision: 01

Project: Change of Use

Address:  
42 Renwick Rd, Blyth NE24 2LQ

Date: 23/08/23

Print to size on A0

Scale: 1:50

Project co-ordinated at: UK office

PROPOSED 02 CNTP06