

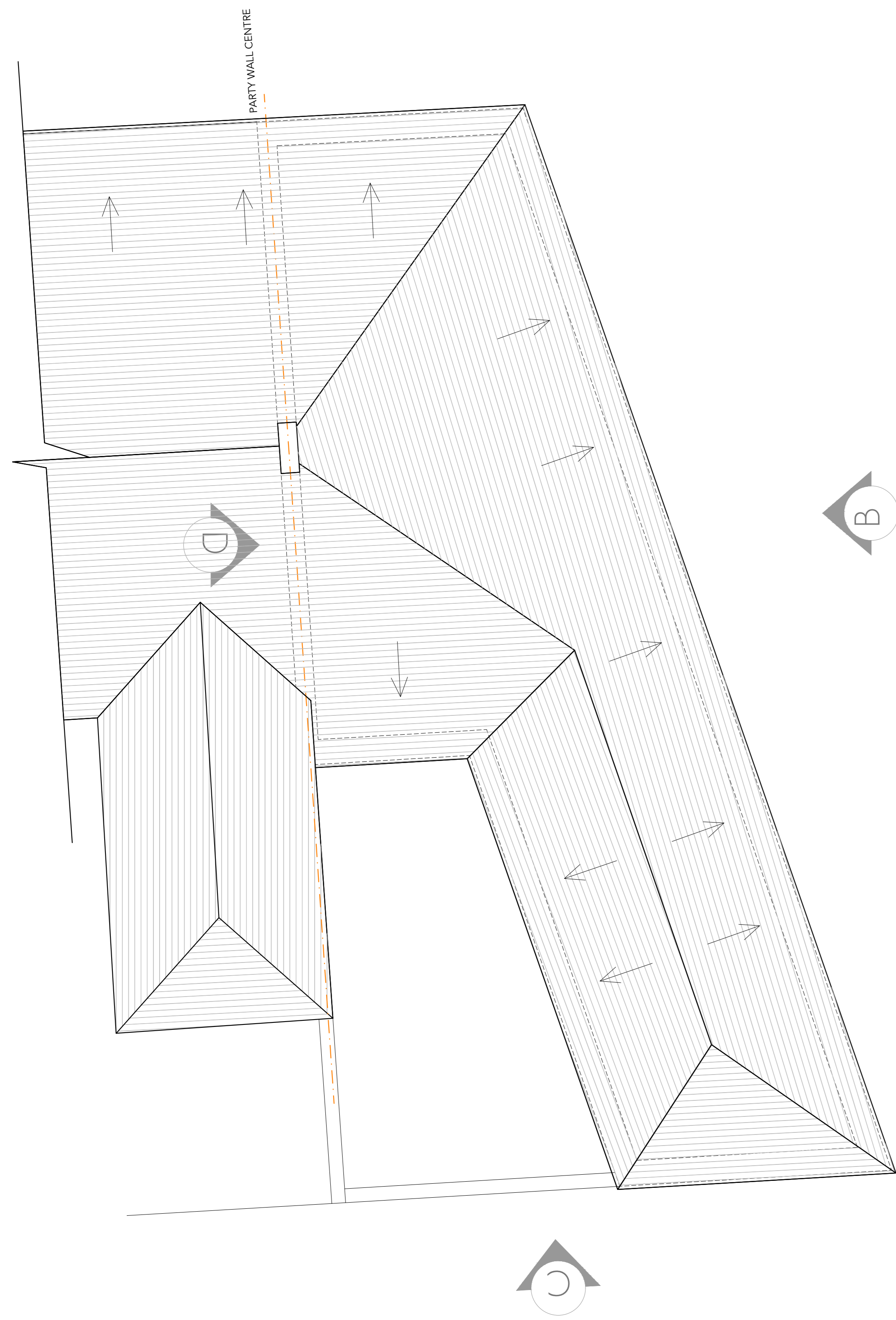

PROPOSED FRONT ELEVATION A
NO CHANGE



PROPOSED SIDE ELEVATION D
NO CHANGE



PROPOSED ROOF PLAN

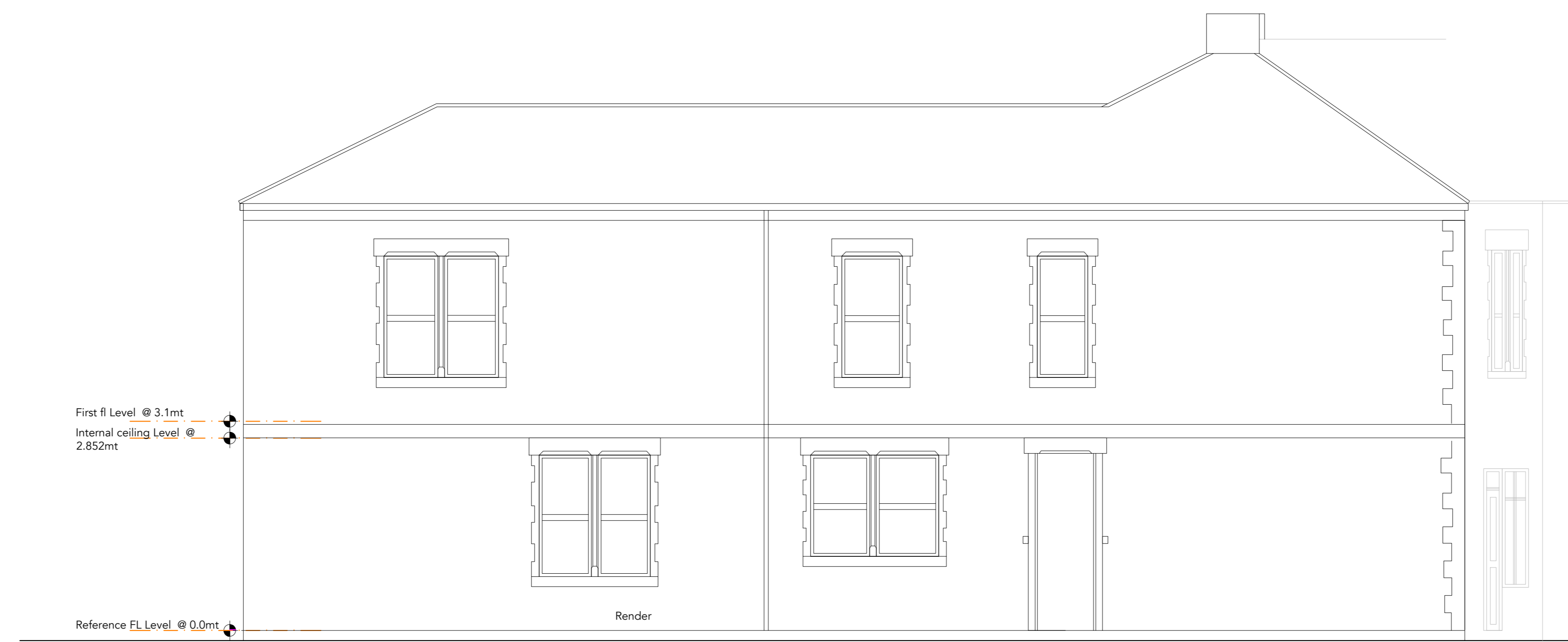

PROPOSED SIDE ELEVATION B
NO CHANGE

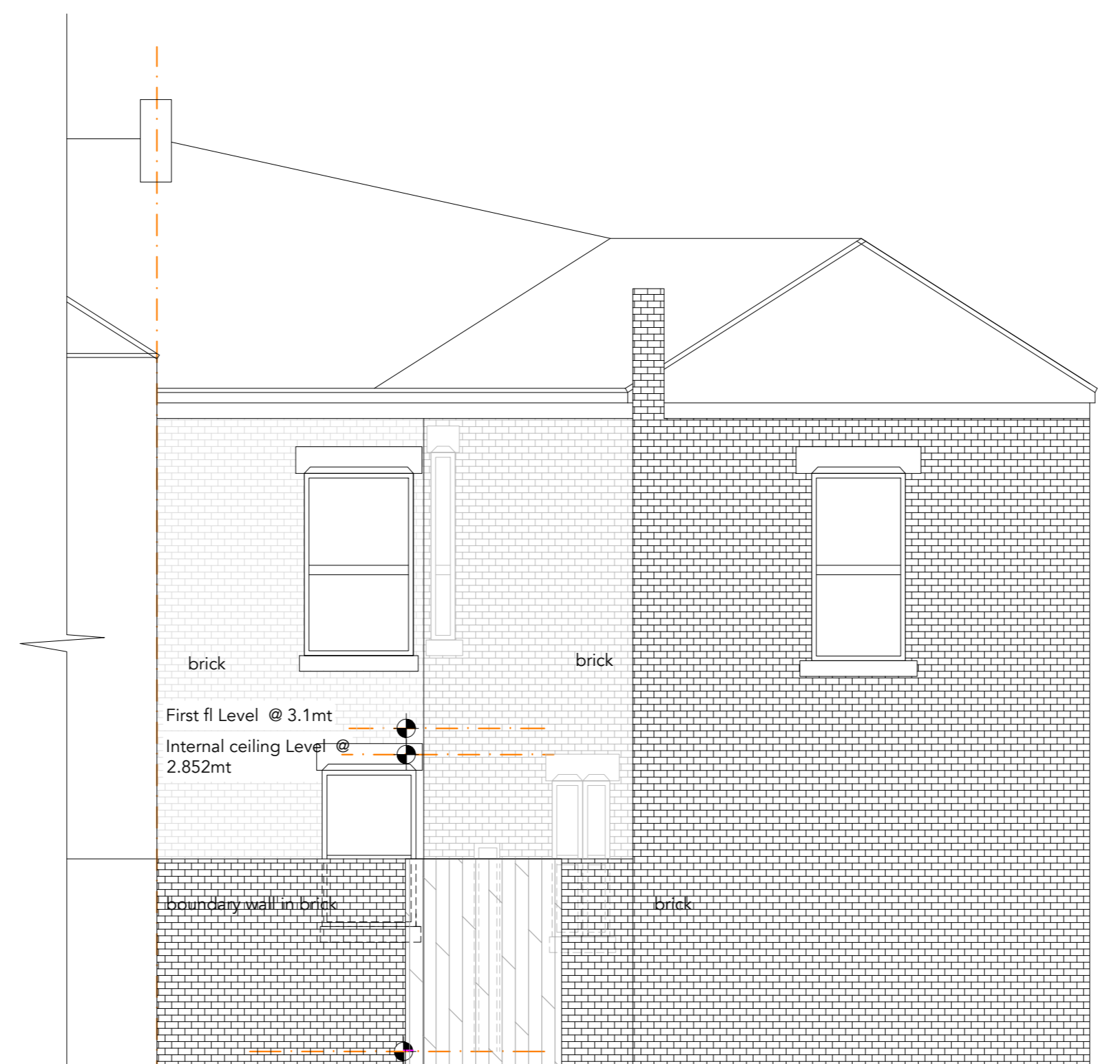

PROPOSED REAR ELEVATION C
NO CHANGE

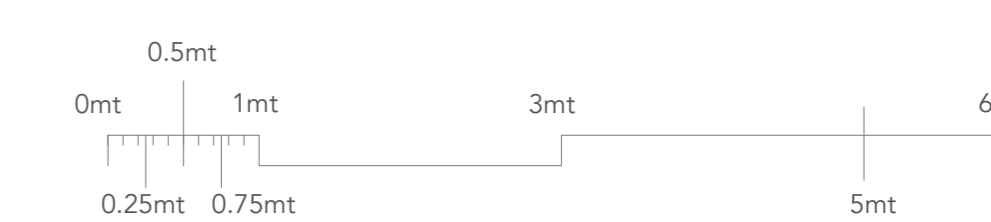

PLANNING



BRYONN ARCHITECTURE LTD

Bryonn Architecture Limited

Bryonn Architecture Ltd,
The Grainger Suite, Dobson house,
REGENT Centre,
Newcastle upon Tyne, NE3 3PF

t: +44 0191 406 2506
e: info@bryonnarchitecture.com

Revision: 01

Project: Change of Use

Address:
47 Renwick Rd, Byth NE24 2LQ

Date: 06/09/23

Print to size on A0

Scale: 1:50

Project co-ordinated at: UK office

PROPOSED 02 CNTP06