

# Proposed Limecrete Floor Section

This drawing is the property of Wakefields Chartered Building Surveyors and is for identification purposes only.

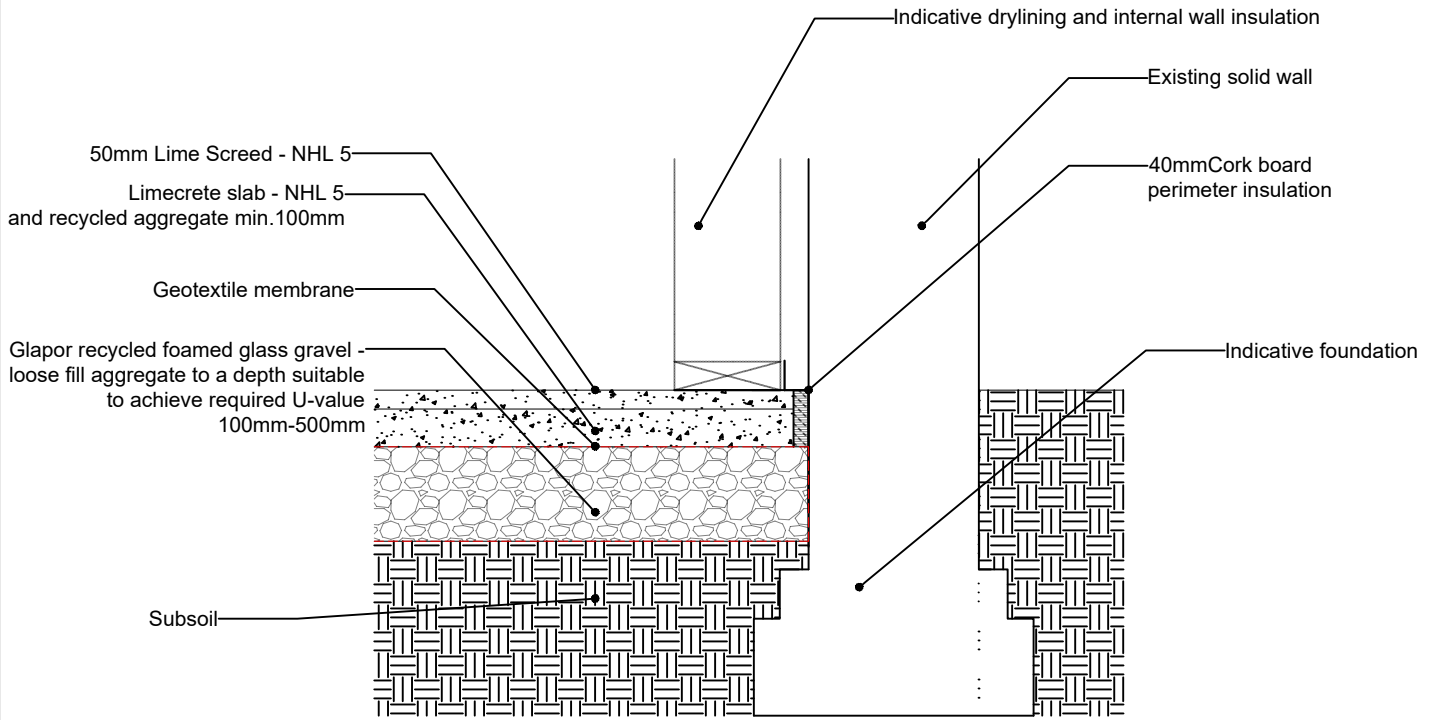

Property:  
LAND NORTH OF SHAW HOUSE FARM, NEWTON,  
STOCKSFIELD, NE43 7UE

Scale:  
1:20@ A4

Date:  
30/August/2023

Drawing No.:  
P2209037/07



Wakefields Chartered Building Surveyors  
32 Leazes Park Road, Tel: 0191 261 0601  
Newcastle upon Tyne, Fax: 0191 222 1385  
NE1 4PG E Mail:  
surveyors@wakefieldscbs.co.uk  
www.wakefieldscbs.co.uk