

Proposed ground floor plan

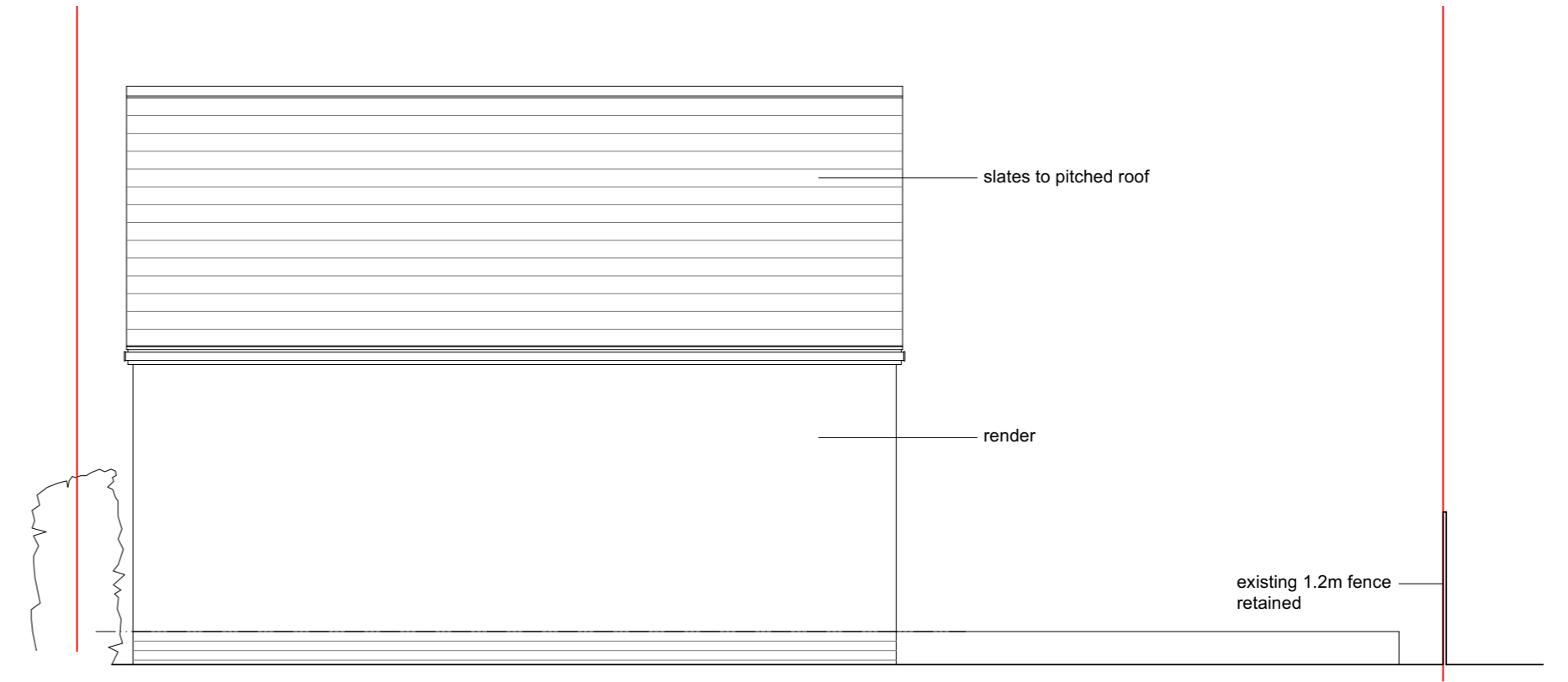

Proposed rear (east) elevation

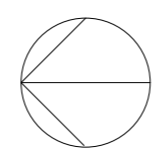
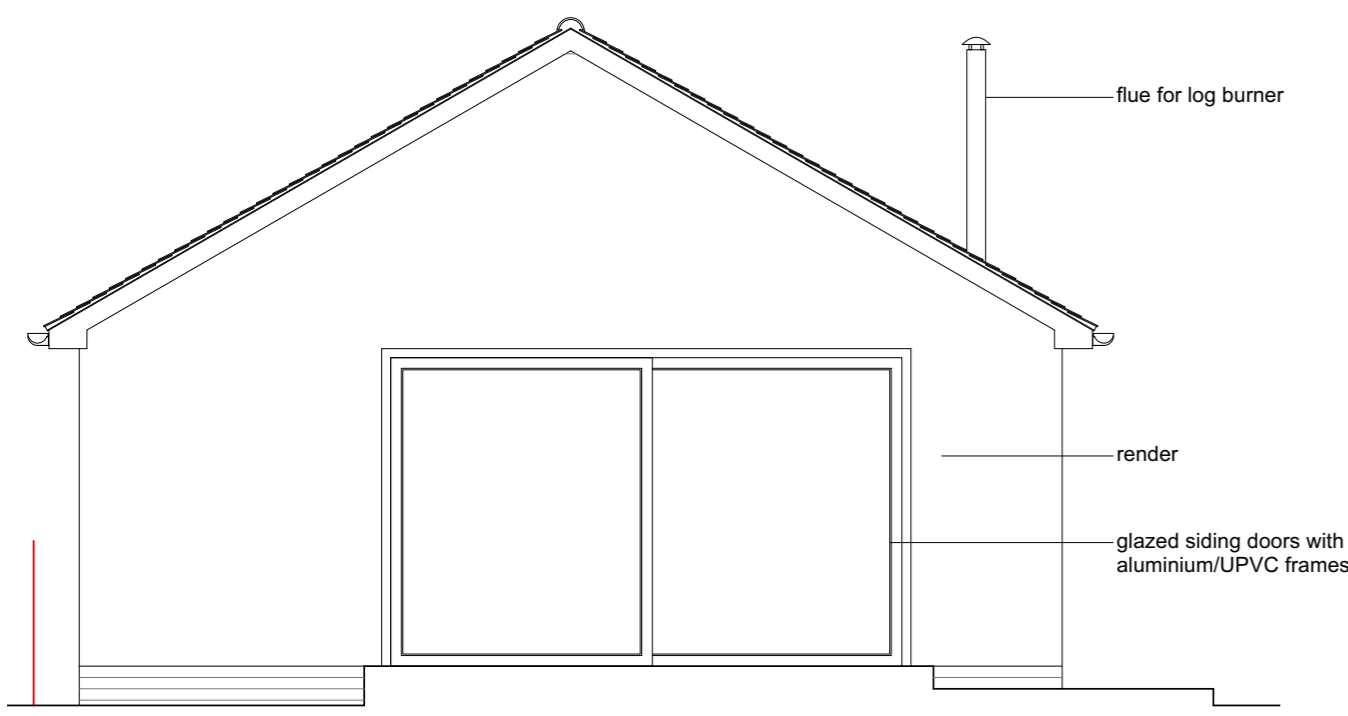

Proposed side (north) elevation

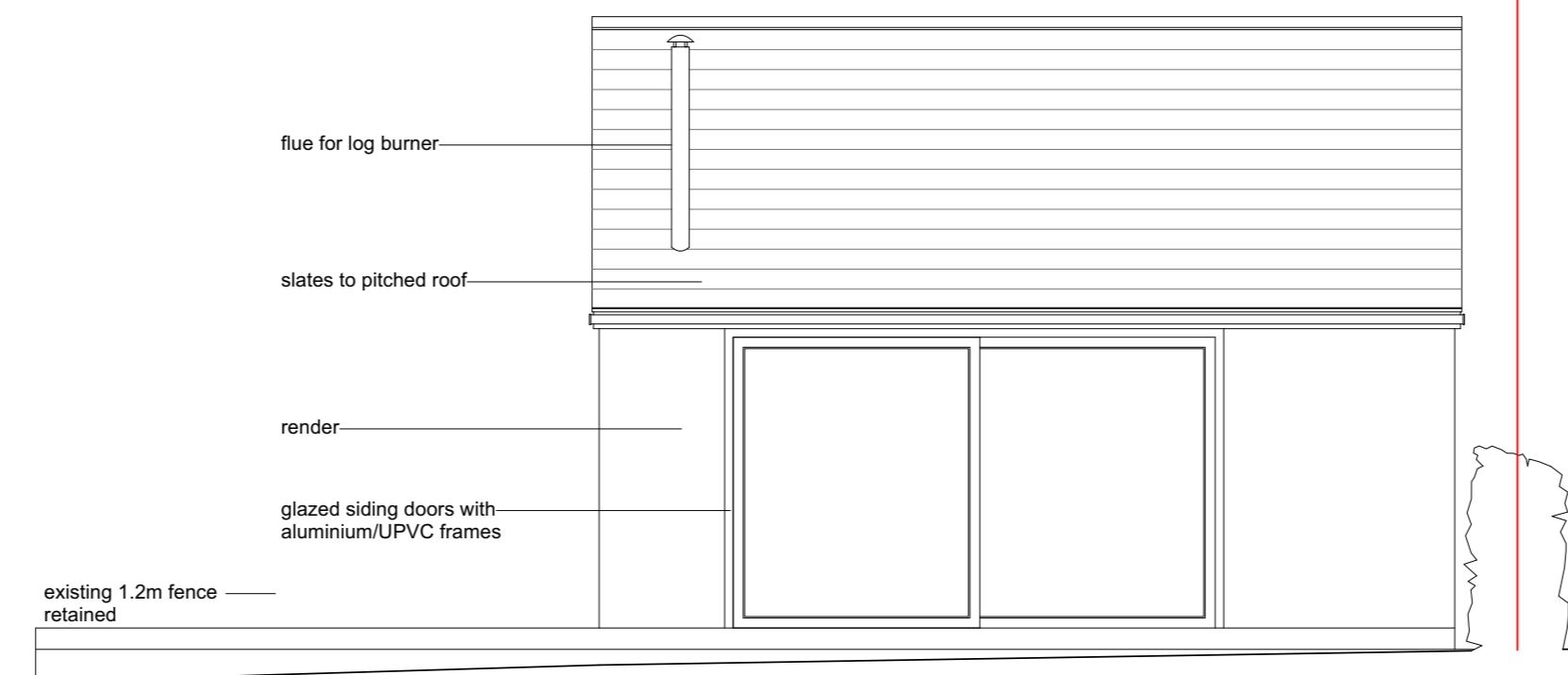

Proposed front (west) elevation

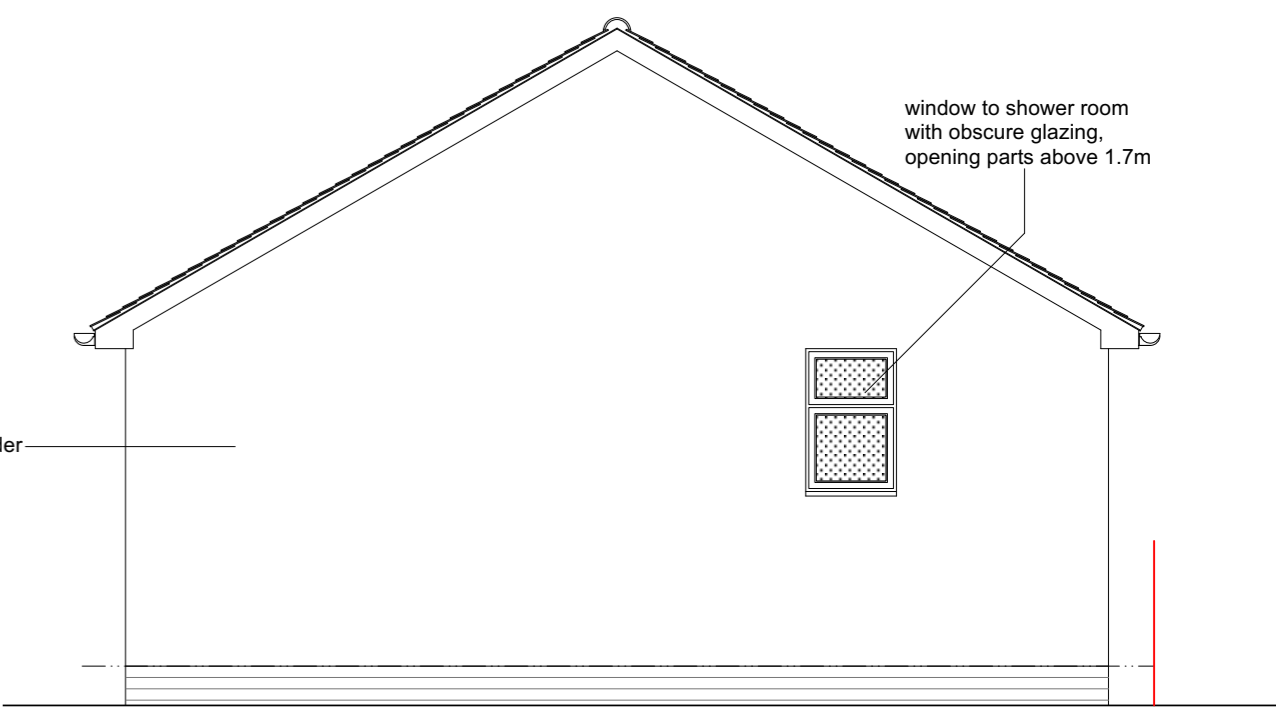

Proposed side (south) elevation

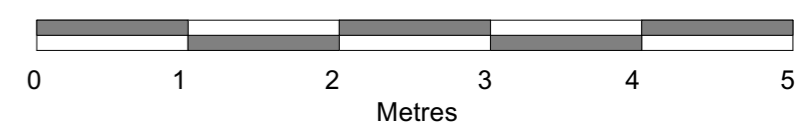

B A Revision	07 09 23	Paper size amended	Client: Project: Proposed Garden Room 20 Widford Road, Hunsdon Scale: 1:50 @ A2 Date: 04/09/2023	Drawing No: MLE132_01 Drawing Title: Proposed Details Rev: B	Purpose of Issue: Planning Application Alison Akester Architects 1 RIDGEWAY, LITTLE HADHAM, WARE, SG11 2BT Tel: 07914 676114 E: alison@aakarchitects.co.uk
	05 09 23	Wall finish changed and log burner added.			
	Date	Notes			

