

- Materials to Garage at Cumberland House.**
- Clay Pan tile roof finish-no change
 - PV Panels to west roof slope- no change
 - uPVC rainwater goods-no change
 - Render finish to walls no change
 - Timber cladding to infill the garage doors
 - Natural lias stone finish to door surround- no change
 - Timber boarding finish to covered barbecue area- no change
 - UPVC windows and doors

Key

B1 Woodcrete bat box

NOTES

- Responsibility is not accepted for errors made by others in scaling from this drawing. All construction information should be taken from figured dimensions only and checked on site.
- Any discrepancies are to be reported to the architect.
- Copyright. All designs and information conveyed are the intellectual property of Della Valle Architects Ltd. The unauthorised copying, usage or distribution of this drawing or contents, in part or whole is forbidden without express permission.

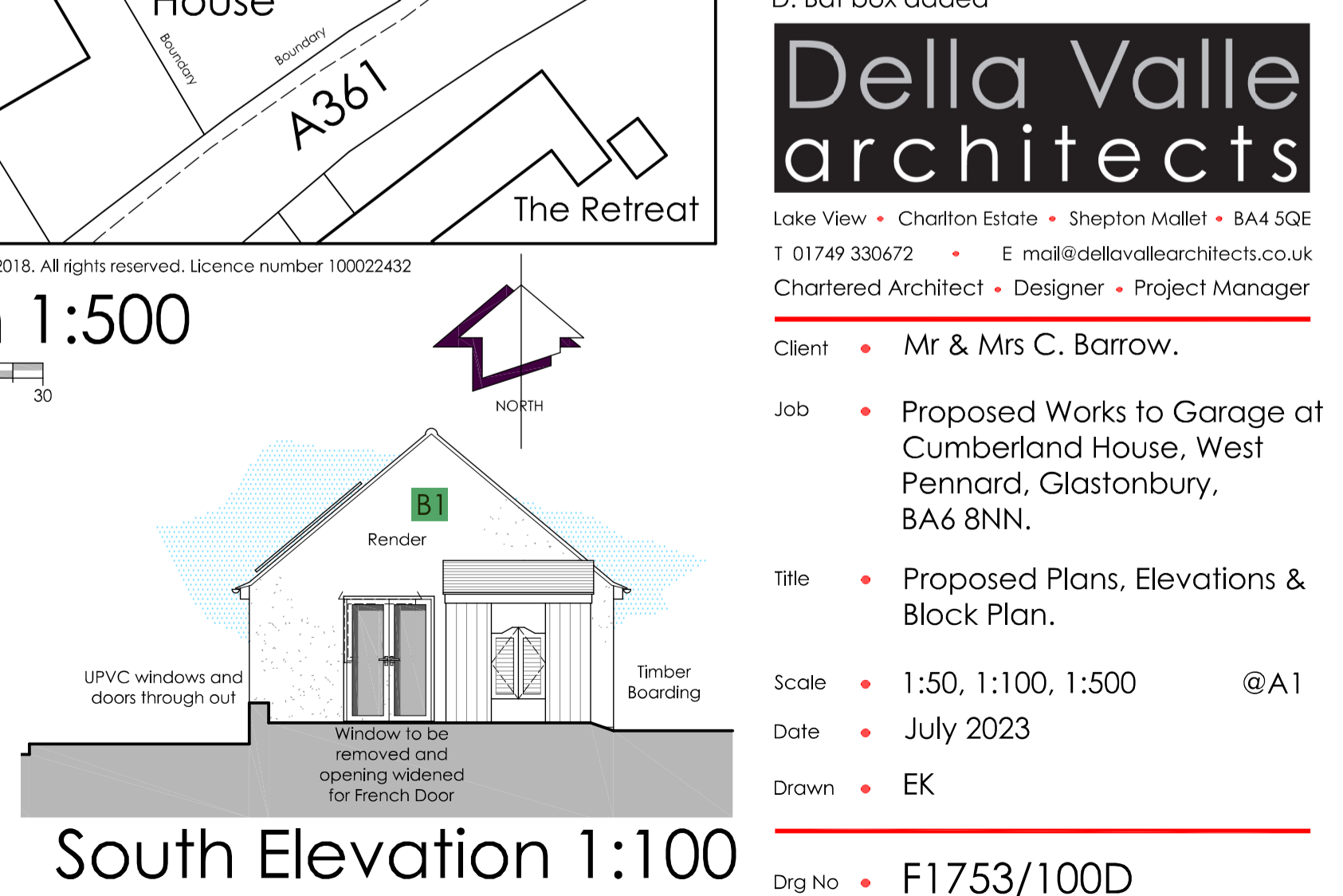
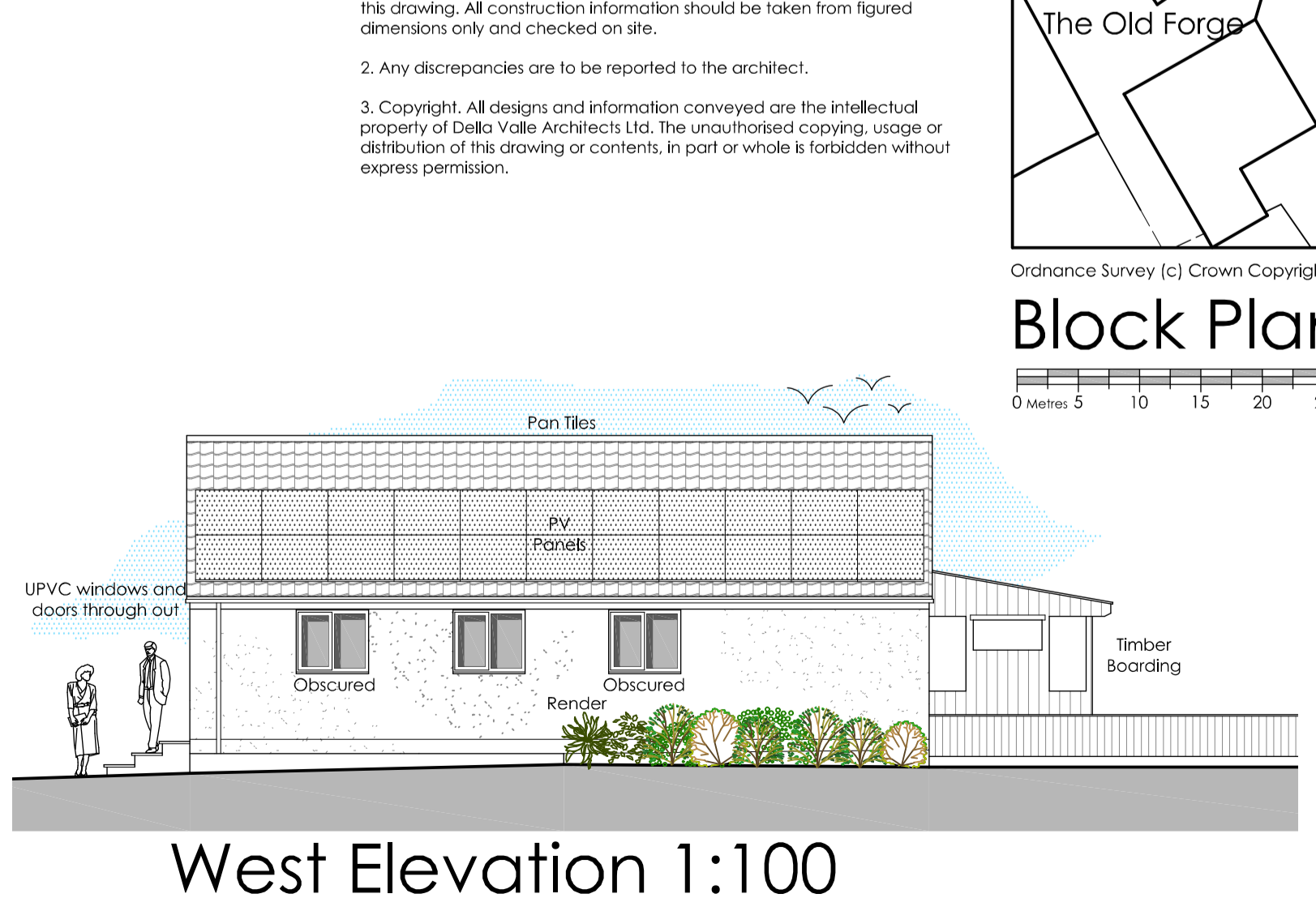
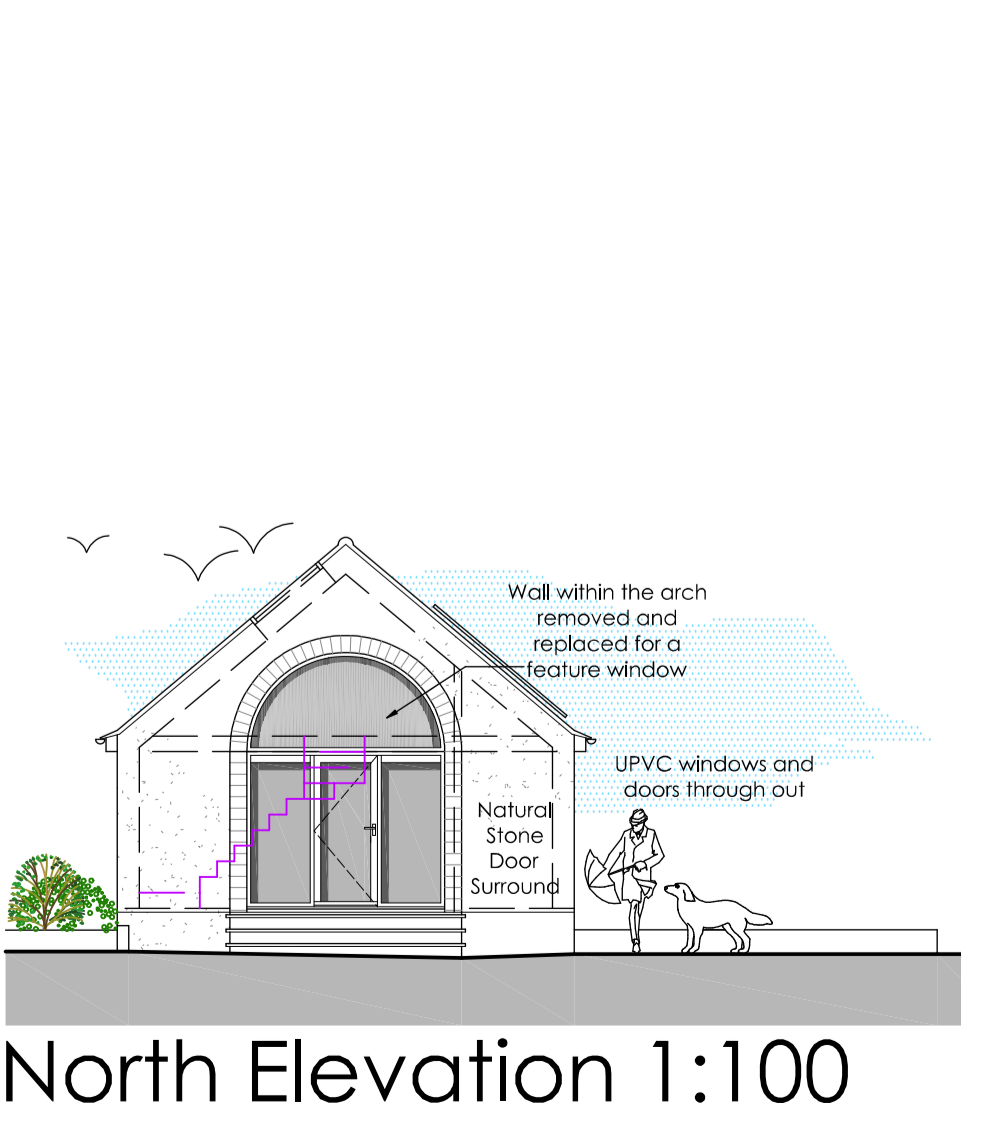
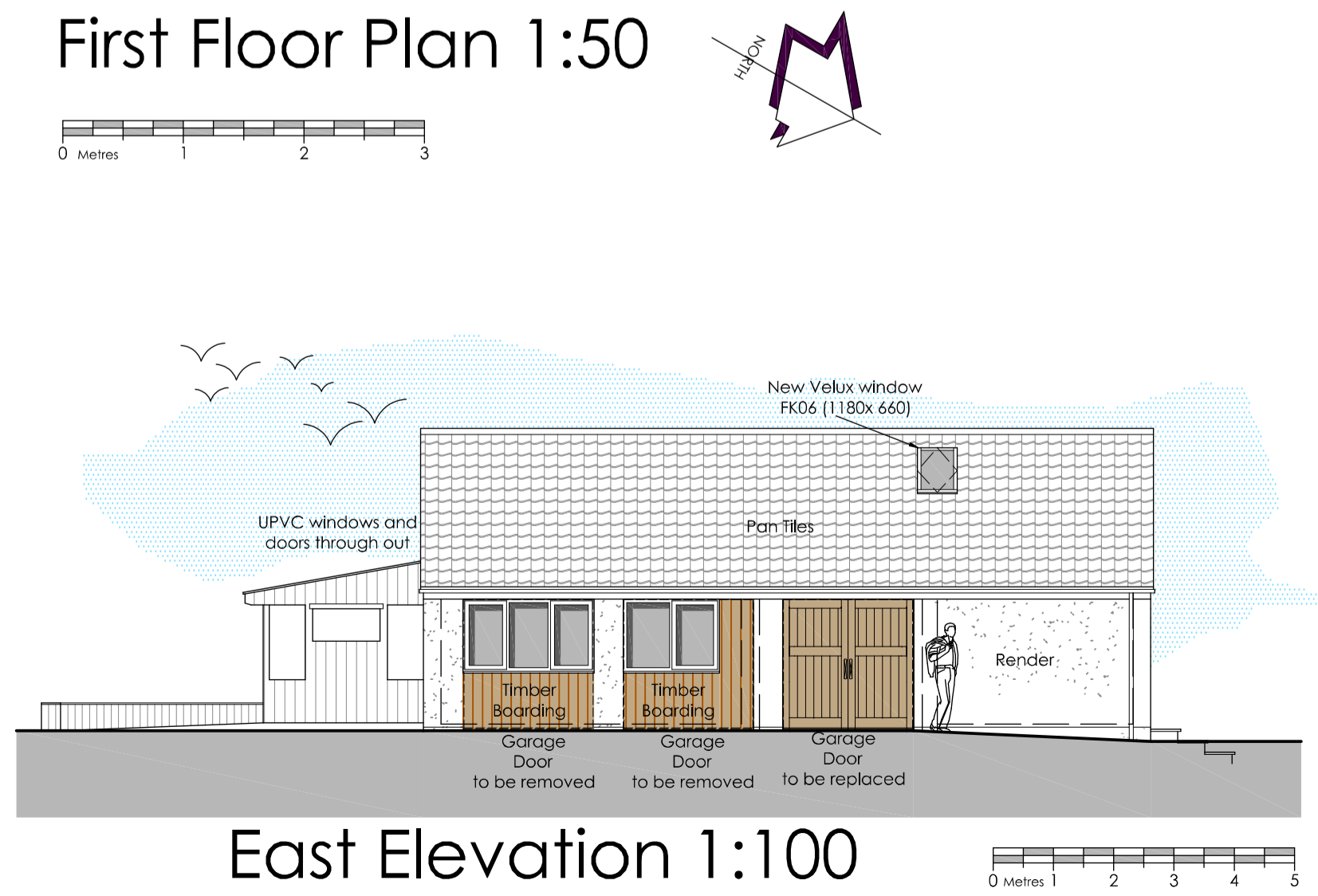

Della Valle architects

Lake View • Charlton Estate • Shepton Mallet • BA4 5QE
 T 01749 330672 • E mail@dellavallearchitects.co.uk
 Chartered Architect • Designer • Project Manager

Client • Mr & Mrs C. Barrow.

Job • Proposed Works to Garage at Cumberland House, West Pennard, Glastonbury, BA6 8NN.

Title • Proposed Plans, Elevations & Block Plan.

Scale • 1:50, 1:100, 1:500 @A1

Date • July 2023

Drawn • EK

Drg No • F1753/100D