

Trees		
	Trunk	RPA
TR/1	0.15	1.8m
TR/2**	0.5	6.0
TR/2a**	0.5	6.0
TR/3*	0.14	1.68 but N/A
TR/4	0.2	2.4m
TR/5	0.5	6.0m
TR/6	0.17	2.04m
TR/7	0.22	2.64m

* These trees can be ignored as less than 0.15mØ
 ** No access but RPA consistent with tree height.

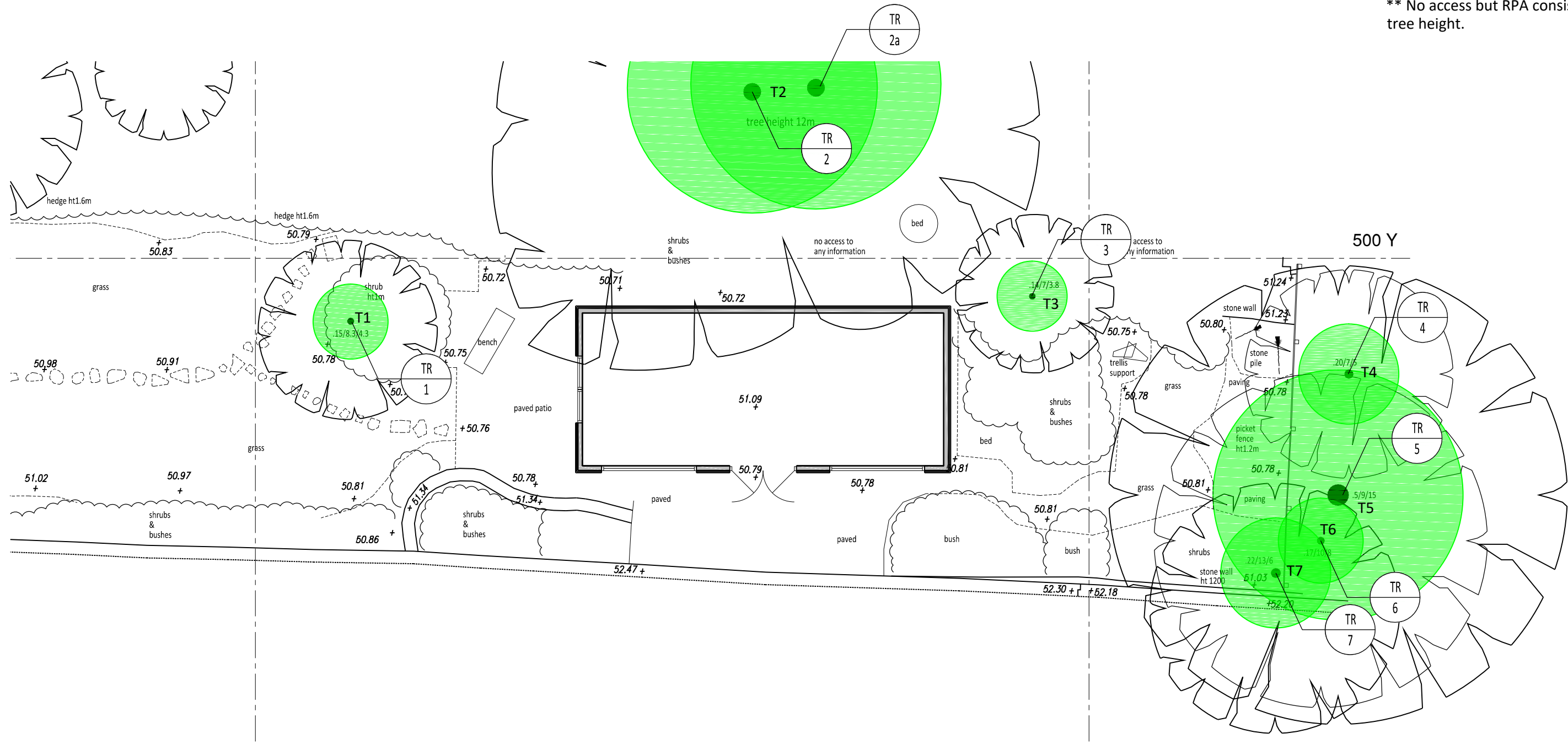

P1 Tree Root Plan

Proposed 1:100

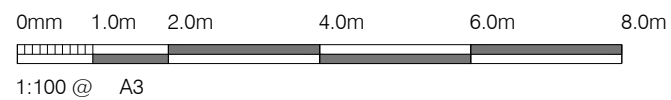

ARCHWAY DESIGN SERVICES LTD
 51 Tothill Street Minster Nr Ramsgate CT12 4AJ
 Phone: - 07962234372 Email: - Archwaydesigns@gmail.com

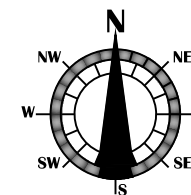

Notes

Project: Garden Room
Site: 151 The Hill Burford
Client: Ms F Watson

Architecture, Planning & Construction Design

This drawing and any documents referenced hereto are for the sole use of obtaining Local Authority Building Regulation or Planning Approval. Use written dimensions only for construction. Do not scale from drawing. Report any errors etc to ADS Ltd. © 2023.

Rev	Details	Date

Date: July 2023
Scale: As Shown @ A3
Dwg No: 887Ca/PL/008

PLANNING