

**IMPORTANT : THIS DRAWING IS NOT TO BE USED FOR CONSTRUCTION UNLESS SIGNED AND STAMPED SITE ISSUE.**

**NOTES**

1. The Contractor is to check and verify all building and site dimensions, levels, services and sewer invert levels at connection points before work commences.
2. Use only figured dimensions and any discrepancies to be reported immediately to the Consultants.
3. This drawing must be read with and checked against any structural or other specialist drawings.
4. The Contractor is to comply in all respects with the current Building Regulations and relevant British Standards / Codes of Practice whether specifically stated on this drawing or not.
5. Use of this drawing does not absolve the client from his responsibilities under Health and Safety, Construction (Design and Management) Regulations 2007.

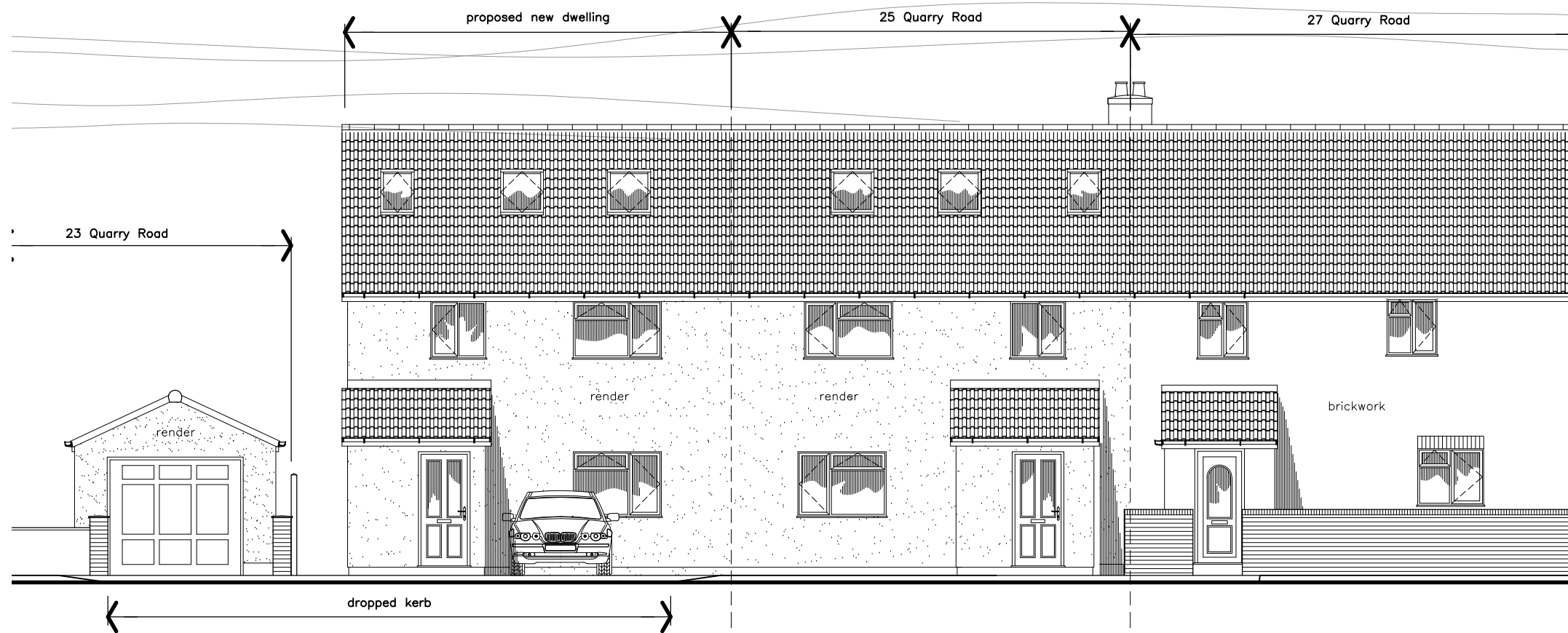

**proposed street scene 1:100**

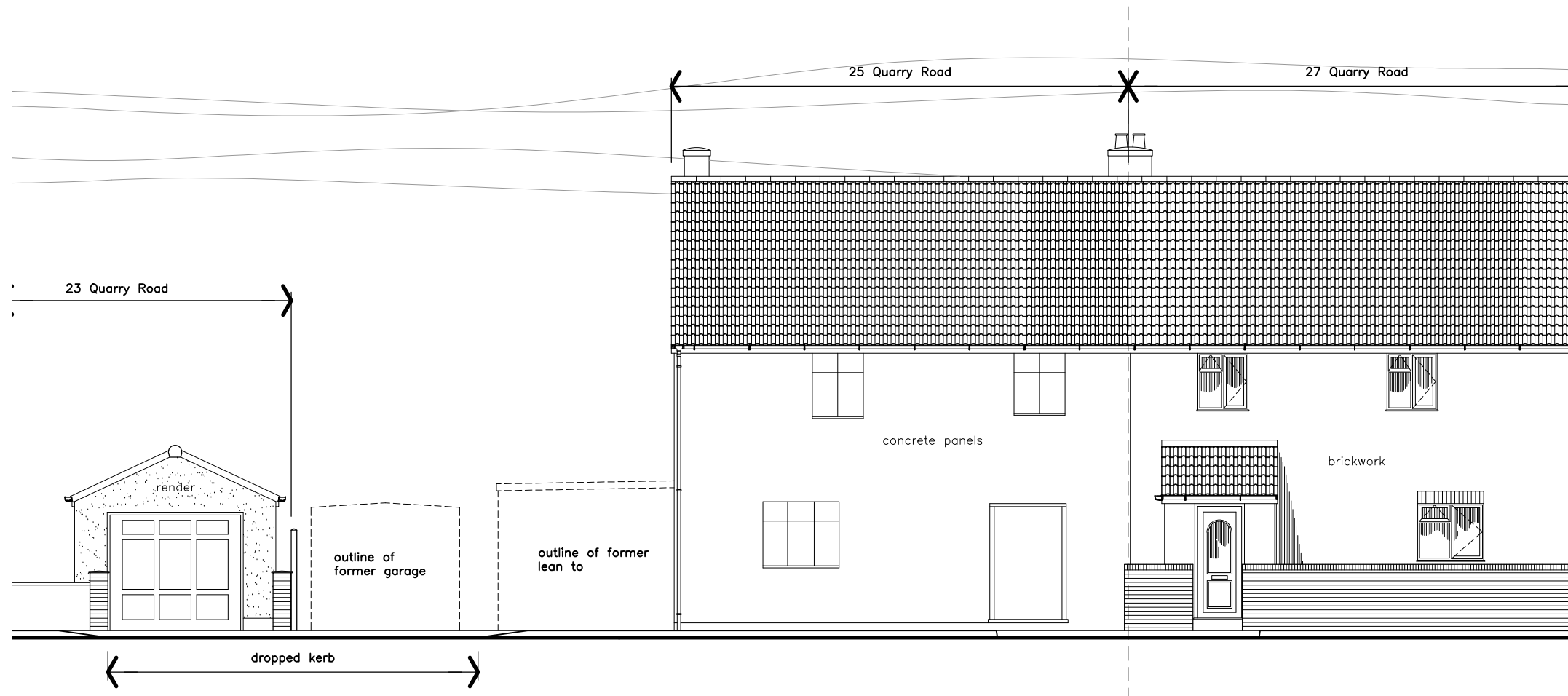

**existing street scene 1:100**



**Planning & Design**

M.L. Planning & Design  
24A Dursley Road, Shirehampton  
Bristol, BS11 9XB  
Tel: 0117 9823929  
EMAIL: m\_lawford@hotmail.com

**CLIENT**

Basri Kalia  
11 Windrush Court  
Thornbury  
Bristol  
BS35 2DH

**PROJECT**

Proposed Redevelopment of:  
25 Quarry Close  
Alveston  
Bristol, BS35 3JL  
Existing & Proposed Street Scenes

<b>SCALE</b> 1:100 @ A3	<b>DATE</b> AUGUST 2023
<b>Drawing No:</b> 20/026	<b>SHEET</b> 04
	<b>REVISION</b> A

This drawing is copyright © of M. L. Planning & Design and must not be reproduced in whole or in part without written permission.