

front elevation 1:50

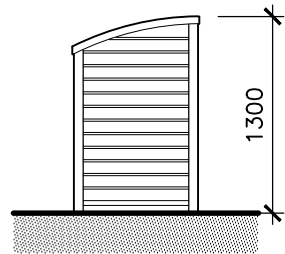

side elevation 1:50

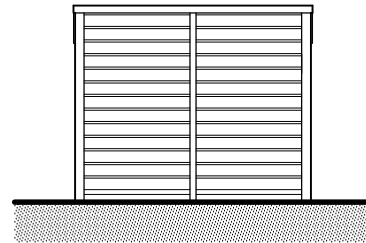

rear elevation 1:50

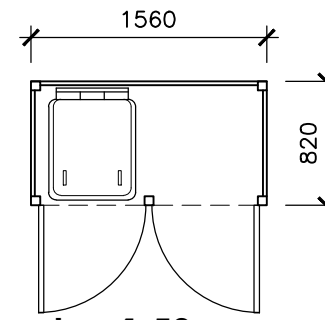

plan 1:50

Rowlinson Double Bin Store

Walls – pressure treated timber horizontal cladding on treated timber frame.

Roof – pressure treated timber rafters & noggins with corrugated bitumen sheet roof finish.

Floor – 75mm min concrete slab.

Doors – framed ledged & braced doors in treated timber clad with pressure treated timber horizontal slats.

IMPORTANT : THIS DRAWING IS NOT TO BE USED FOR CONSTRUCTION UNLESS SIGNED AND STAMPED SITE ISSUE.

NOTES

1. The Contractor is to check and verify all building and site dimensions, levels, services and sewer invert levels at connection points before work commences.
2. Use only figured dimensions and any discrepancies to be reported immediately to the Consultants.
3. This drawing must be read with and checked against any structural or other specialist drawings.
4. The Contractor is to comply in all respects with the current Building Regulations and relevant British Standards / Codes of Practice whether specifically stated on this drawing or not.
5. Use of this drawing does not absolve the client from his responsibilities under Health and Safety, Construction (Design and Management) Regulations 2007.

bin/recycling store detail

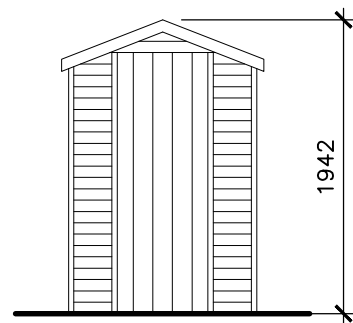

front elevation 1:50

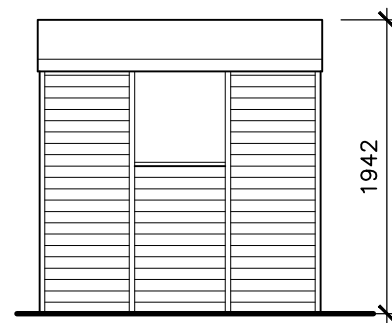

side elevation 1:50

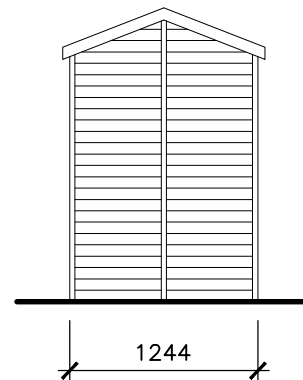

rear elevation 1:50

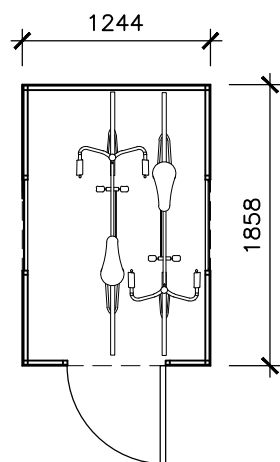

plan 1:50

Timber Shed

Walls – pressure treated timber horizontal cladding on treated 28x28mm timber frame.

Roof – pressure treated timber rafters & noggins with corrugated bitumen sheet roof finish.

Floor – 75mm min concrete slab.

Doors – framed ledged & braced doors in treated timber clad with pressure treated timber vertical slats.

cycle store details



Planning & Design

M.L. Planning & Design
24A Dursley Road, Shirehampton
Bristol, BS11 9XB
Tel: 0117 9823929
EMAIL: m_lawford@hotmail.com

CLIENT

Basri Kalia
11 Windrush Court
Thornbury
Bristol
BS35 2DH

PROJECT

Proposed Redevelopment of;
25 Quarry Close
Alveston
Bristol, BS35 3JL
Cycle Store and Bin Store Details

SCALE	DATE	
1:50 @ A3	AUGUST 2023	
Drawing No : 20/026	SHEET 05	REVISION A

This drawing is copyright © of M. L. Planning & Design and must not be reproduced in whole or in part without written permission.