

- Materials to be;
- Natural timber boarding
 - Corrugated steel roofing
 - Aluminium galvanised rainwater goods
 - Aluminium windows and doors
 - Roof light
 - Facing brickwork
 - Painted exposed steel
 - Grey flat roof (cart shed)

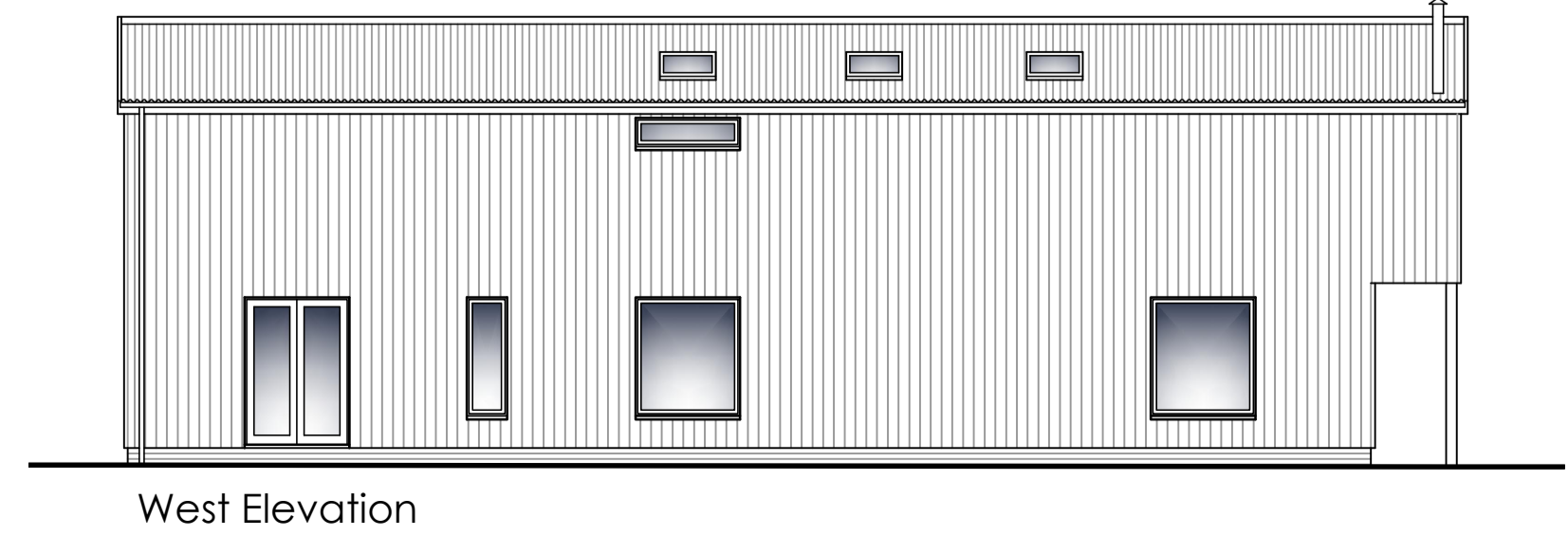
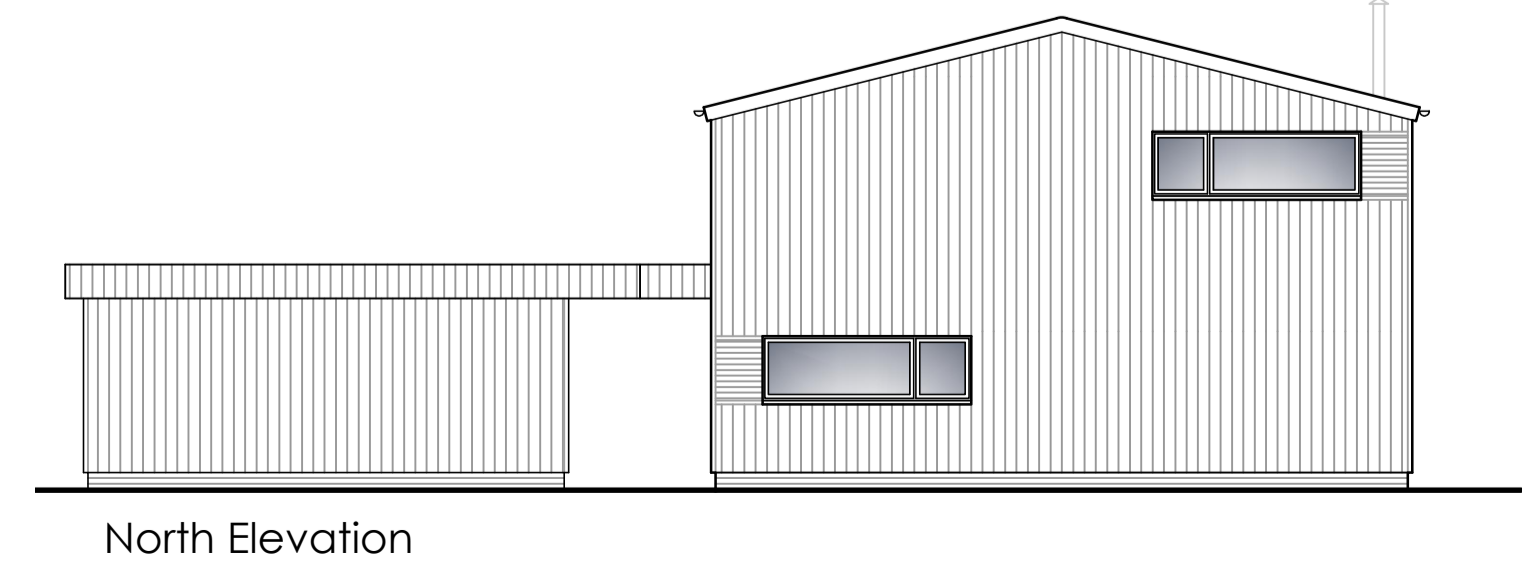
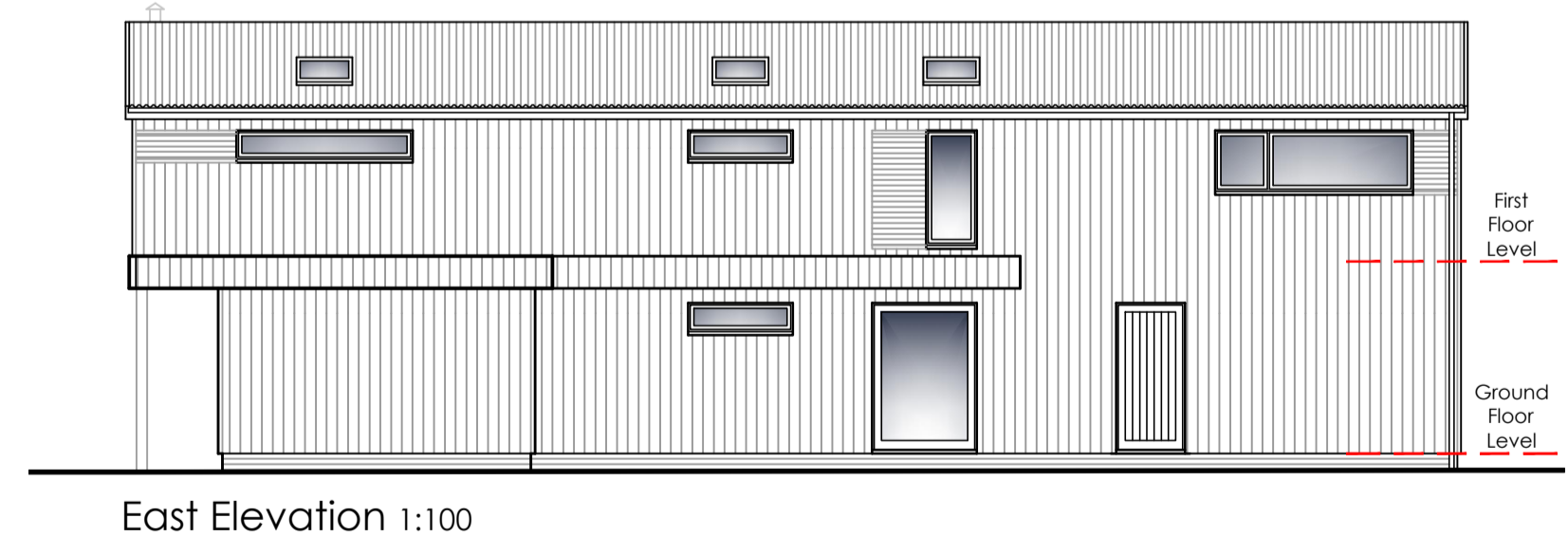
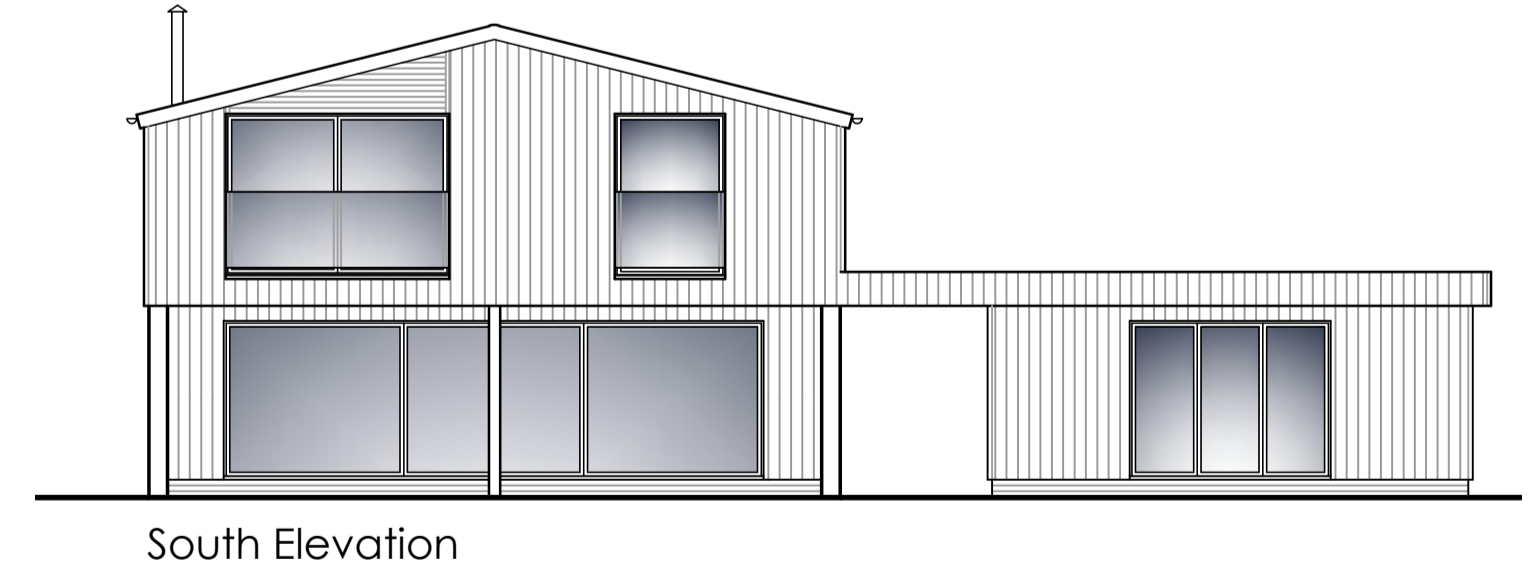

Revision:	Date:	Description:
 VERTEX ARCHITECTURE <small>Info@vertexarchitecture.co.uk 01485 53286 www.vertexarchitecture.co.uk</small> <small>2-3 Northgate Precinct, Hunstanton, Norfolk PE36 6EA</small>		
Project: The Grain Store, Swanton Abbott Road, Skepton, NR10 5AU		
Subject: Conversion & Alterations to Barn Proposed Floor Plans		
Date: January 2023	Scale: 1:50, 1:100, 1:200 @A1	
Project No.: 21140	Drawing No.: 02	Revision: L