

**GENERAL SPECIFICATION**

All work is to comply with the current edition of the Building Regulations and associated legislation.  
 All work is to be read in conjunction with Drawing Nos. 1 and 2.  
 All materials specified and used are to be in strict compliance with Manufacturer's recommendations.  
 Figured dimensions are to take preference over scaled dimensions.  
 All work is to comply with current Health and Safety legislation.

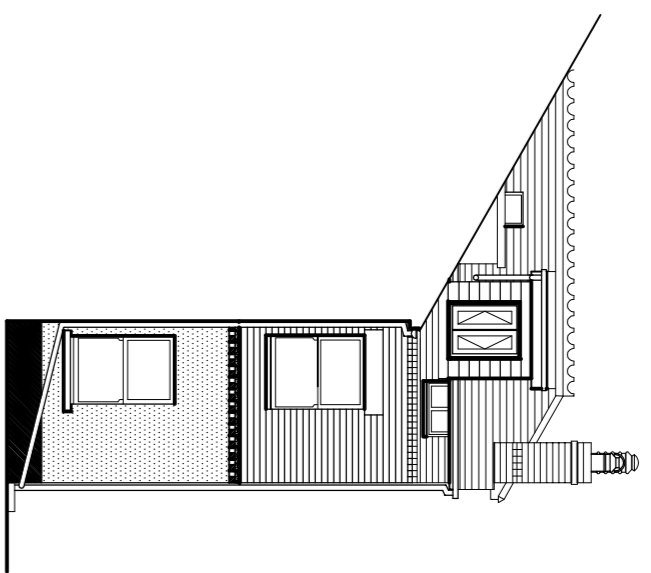

PROPOSED NORTH ELEVATION SCALE 1:100

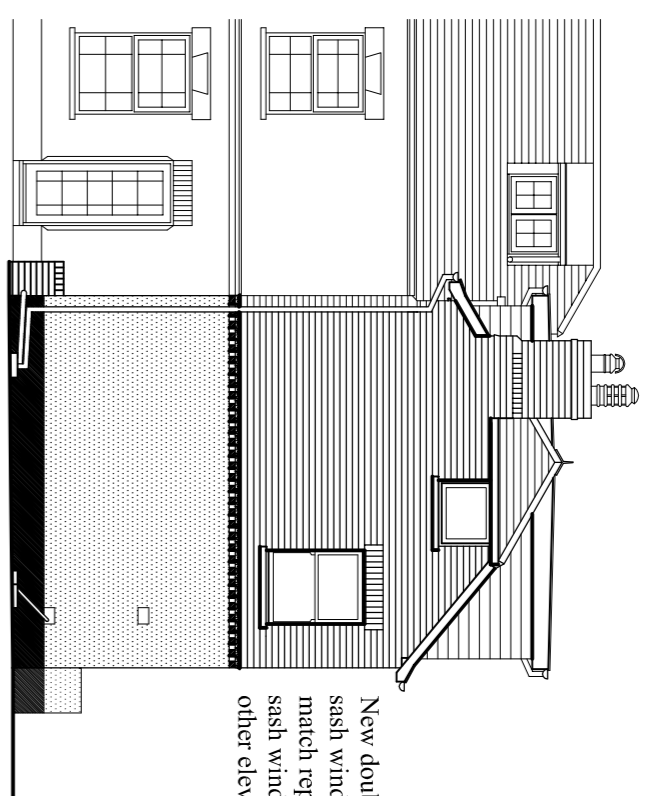

New double hung sash windows to front sash windows to other elevations.

PROPOSED WEST ELEVATION SCALE 1:100

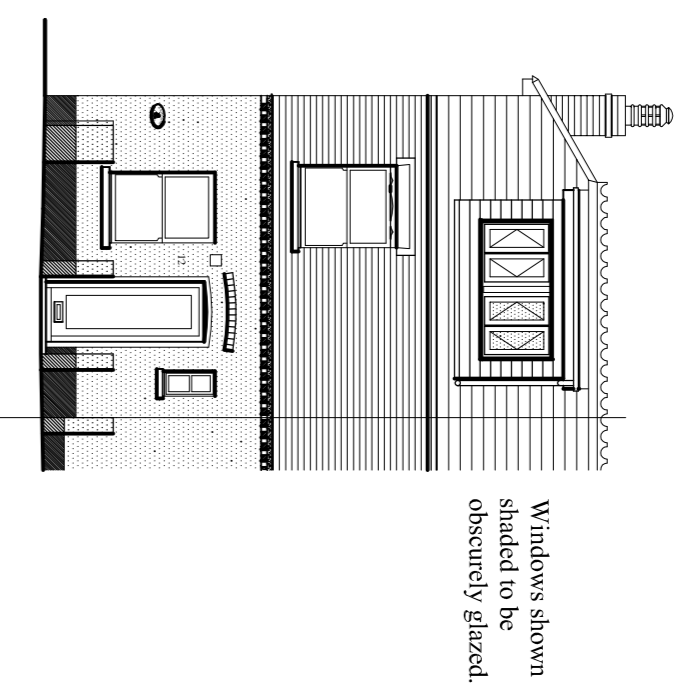

Windows shown obscured by eaves necessarily ground.

PROPOSED SOUTH ELEVATION SCALE 1:100

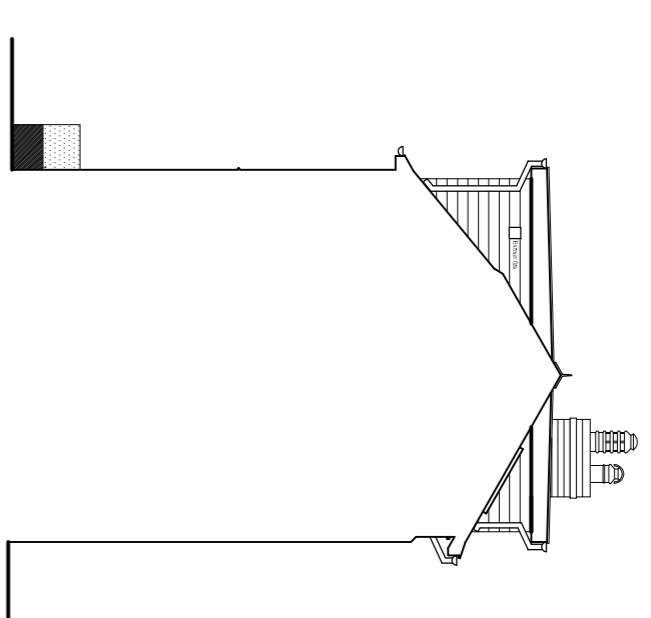

PROPOSED EAST ELEVATION SCALE 1:100

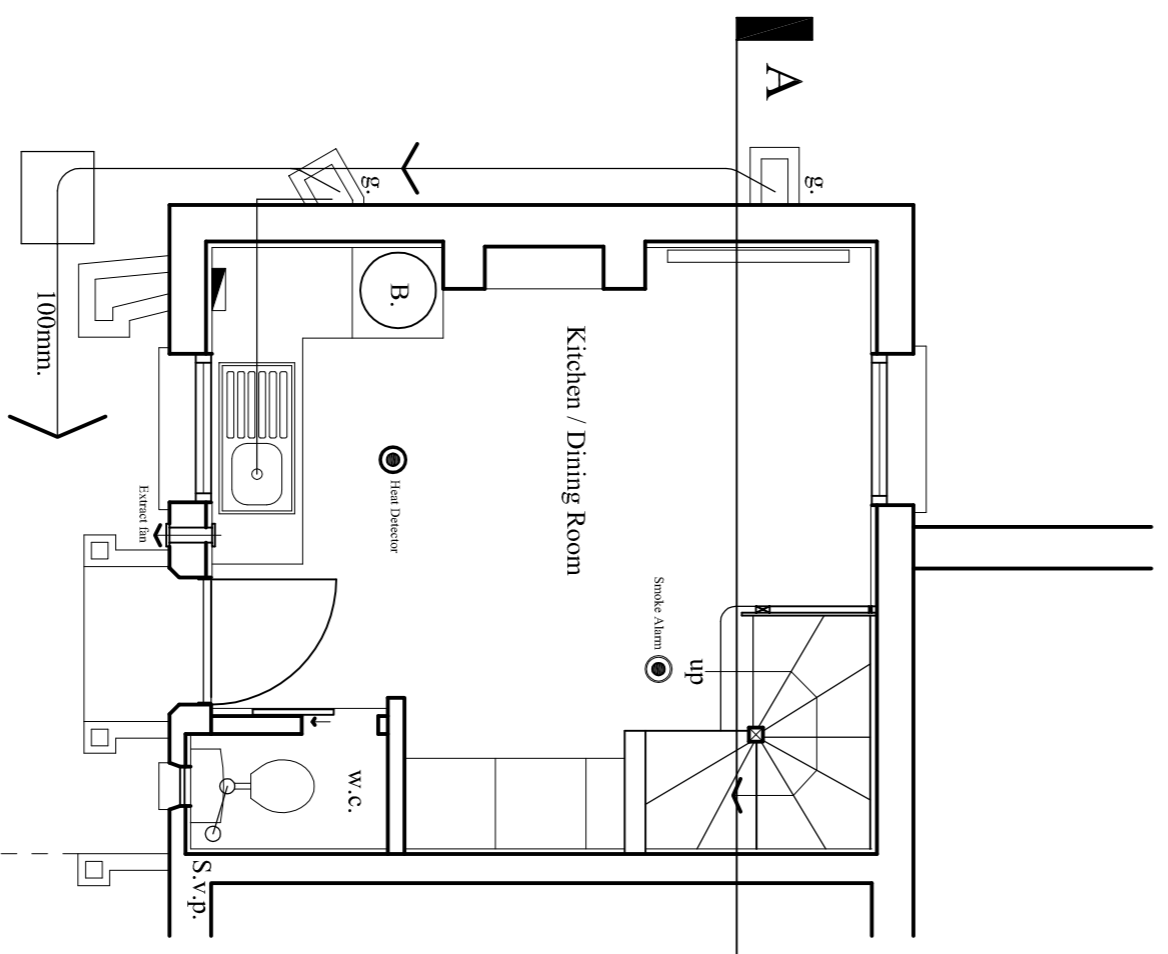

New kitchen by Specialist to approval of client.

PROPOSED GROUND FLOOR PLAN SCALE 1:50

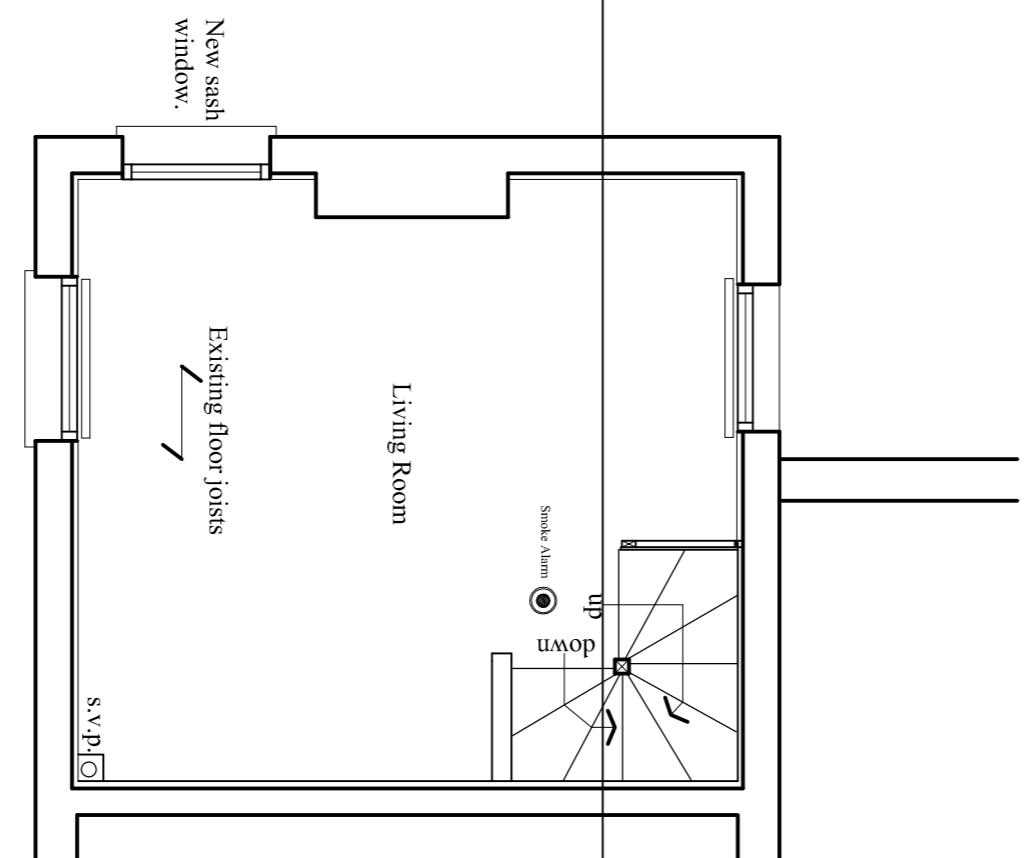

PROPOSED FIRST FLOOR PLAN SCALE 1:50

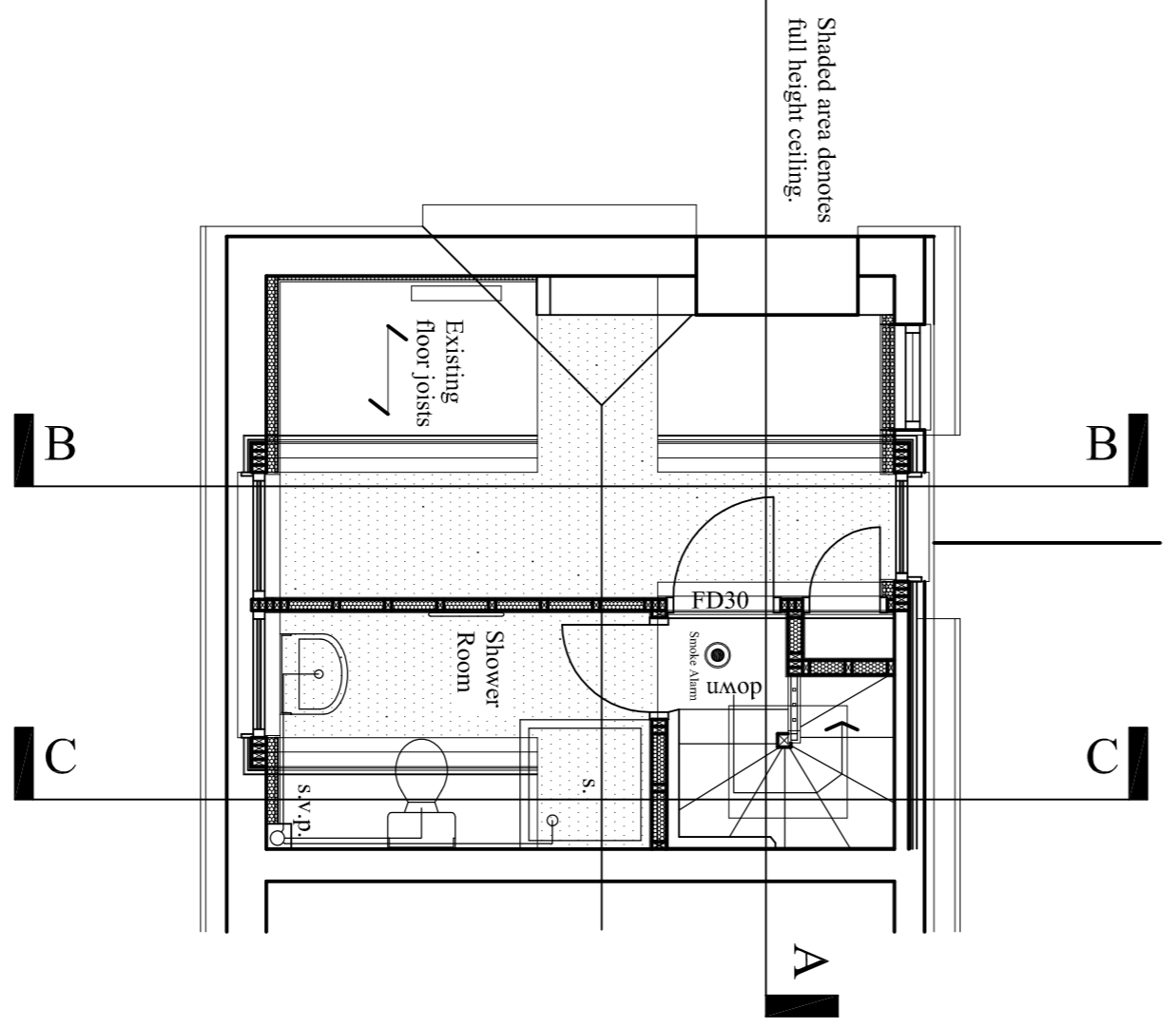

Shaded area denotes full height ceiling.

PROPOSED SECOND FLOOR PLAN SCALE 1:50

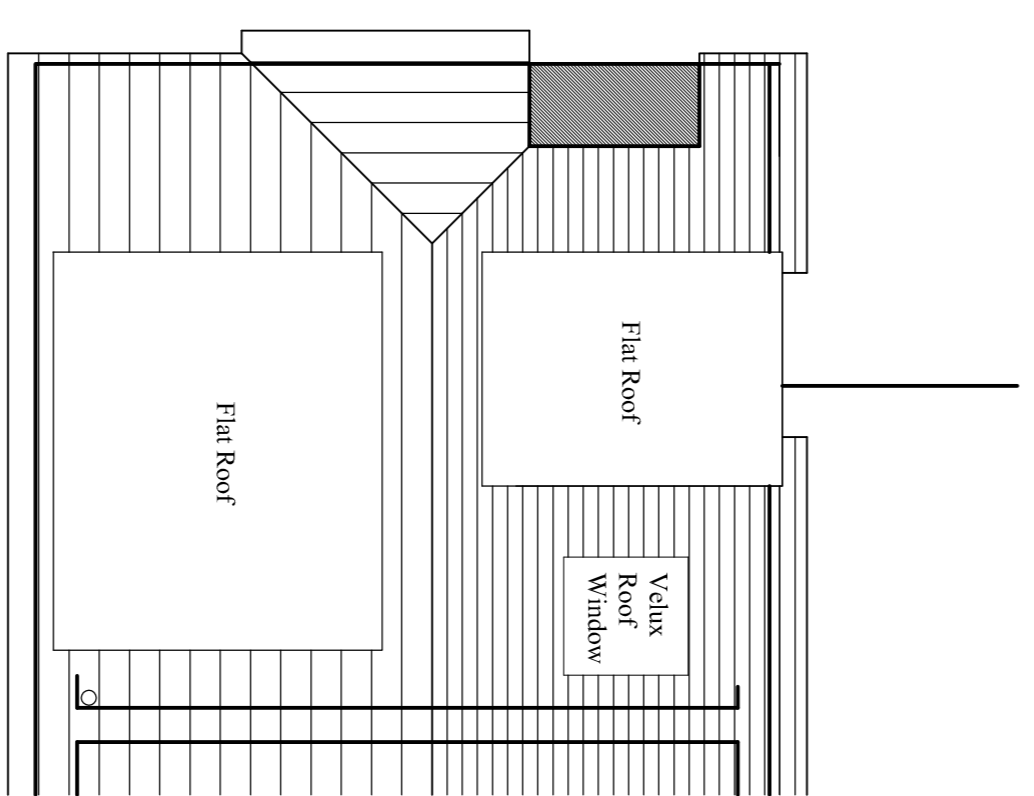

PROPOSED ROOF PLAN SCALE 1:50

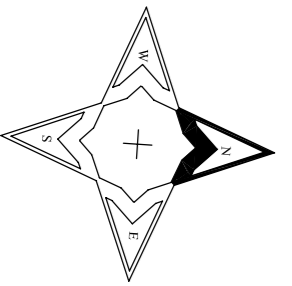

**M. Rotchell M.C.I.A.T.**  
 Chartered Architectural Technologist.  
 Telephone, Mobile 07815481237.  
 Email: m.rotchell@hotmail.co.uk

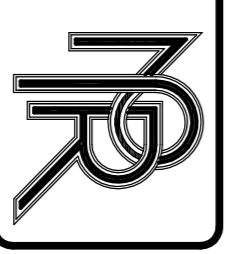

**Job Title**  
 Proposed Alterations to "Alongside", 12 Herfield Cottages  
 The Strand, Lymington, Devon, EX8 5EX, for Mrs. I. Hindle.

**Drawing Title**  
 Proposed Floor Plans and Elevations.  
 Proposed Roof Plan.

**Scale:** 1:50 1:100  
**Date:** 11/07/2023  
**Drawing No.:** 2  
**Revision:**  
**Date:**

