

Notes

This drawing may not be reproduced in any part or form without the written consent of DOHarchitecture.

This drawing is to be read in conjunction with the other drawing(s) and specification(s).

Do not scale from this drawing, except for Planning purposes.

All dimensions are to be checked on site.



Front (South) Elevation

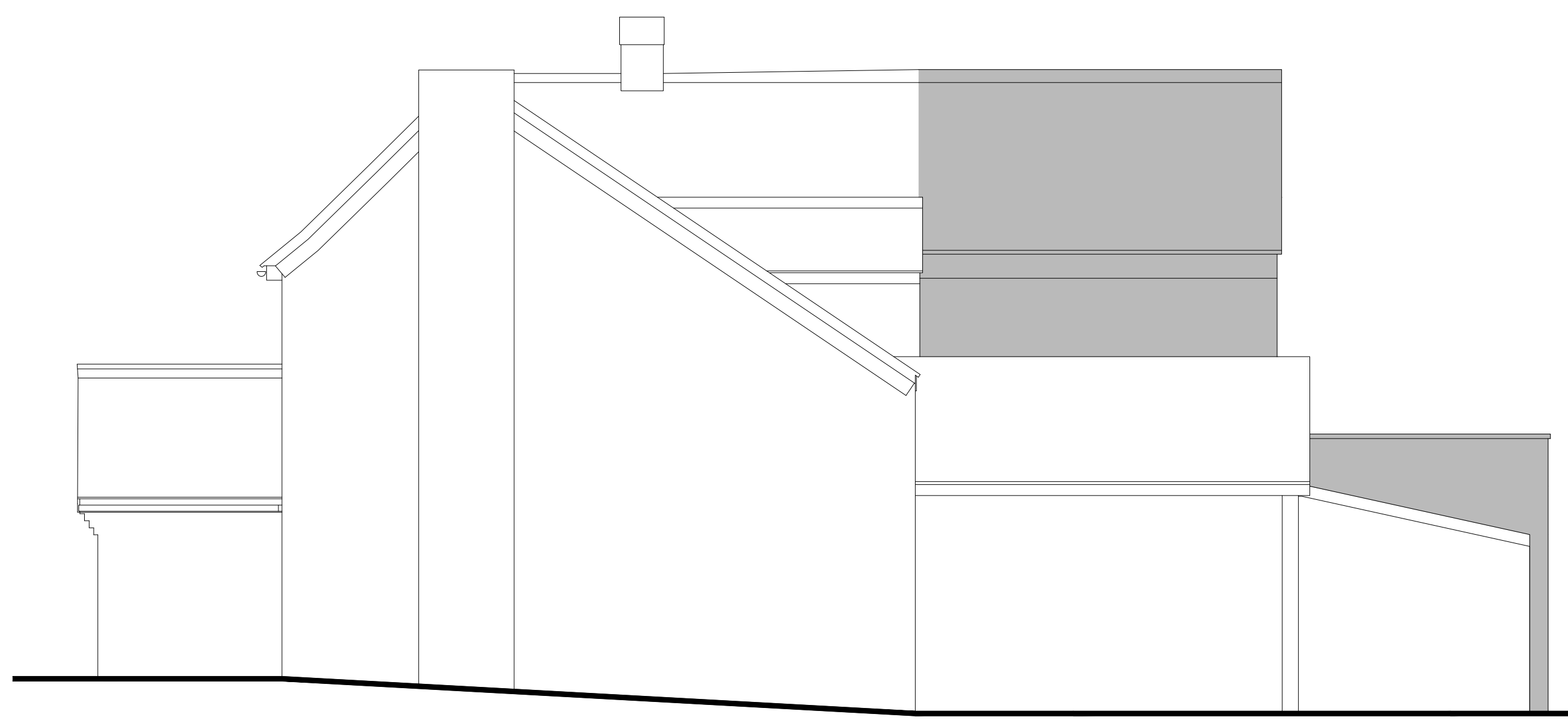

Side (East) Elevation

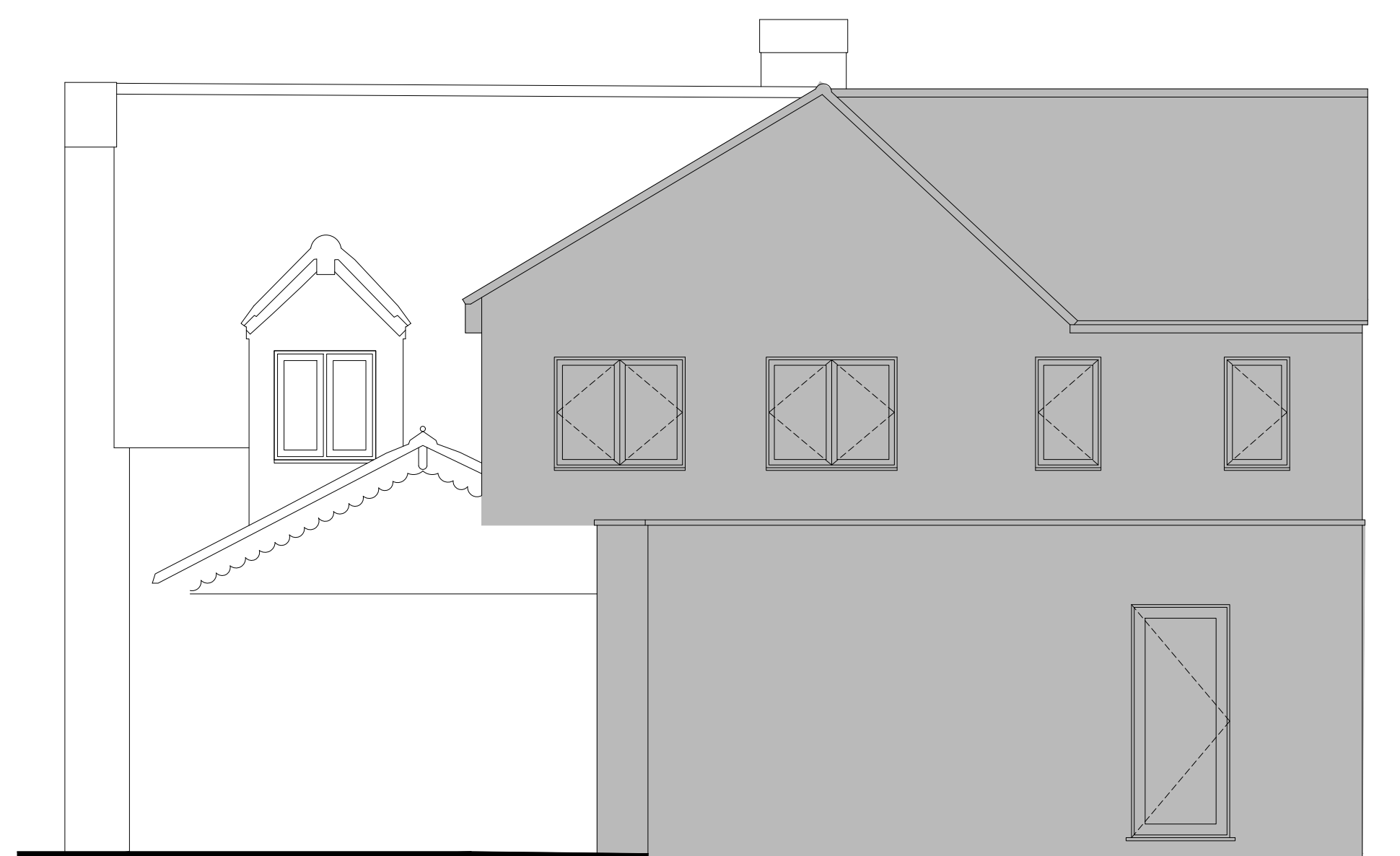

Rear (North) Elevation



Side (West) Elevation

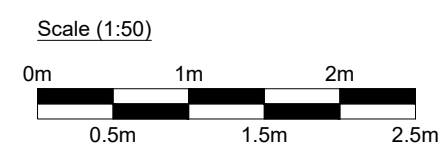

DOHarchitecture

07709-494658

info@doharchitecture.co.uk

www.doharchitecture.co.uk

Basepoint Business Centre, 377-399 London Road, Camberley, Surrey, GU15 3HL

Client

Mr and Mrs Brock

Project

Hollydene
London Road, Blackwater
Camberley, Surrey. GU17 0AH

Drawing Title

Proposed Elevations

Date	Drawn	Scale
December 2022	DH	1:50 @ A1

Drawing No.	Rev.
2022/95/P02	

Feasibility Planning Building Regulations