

Ground floor plan

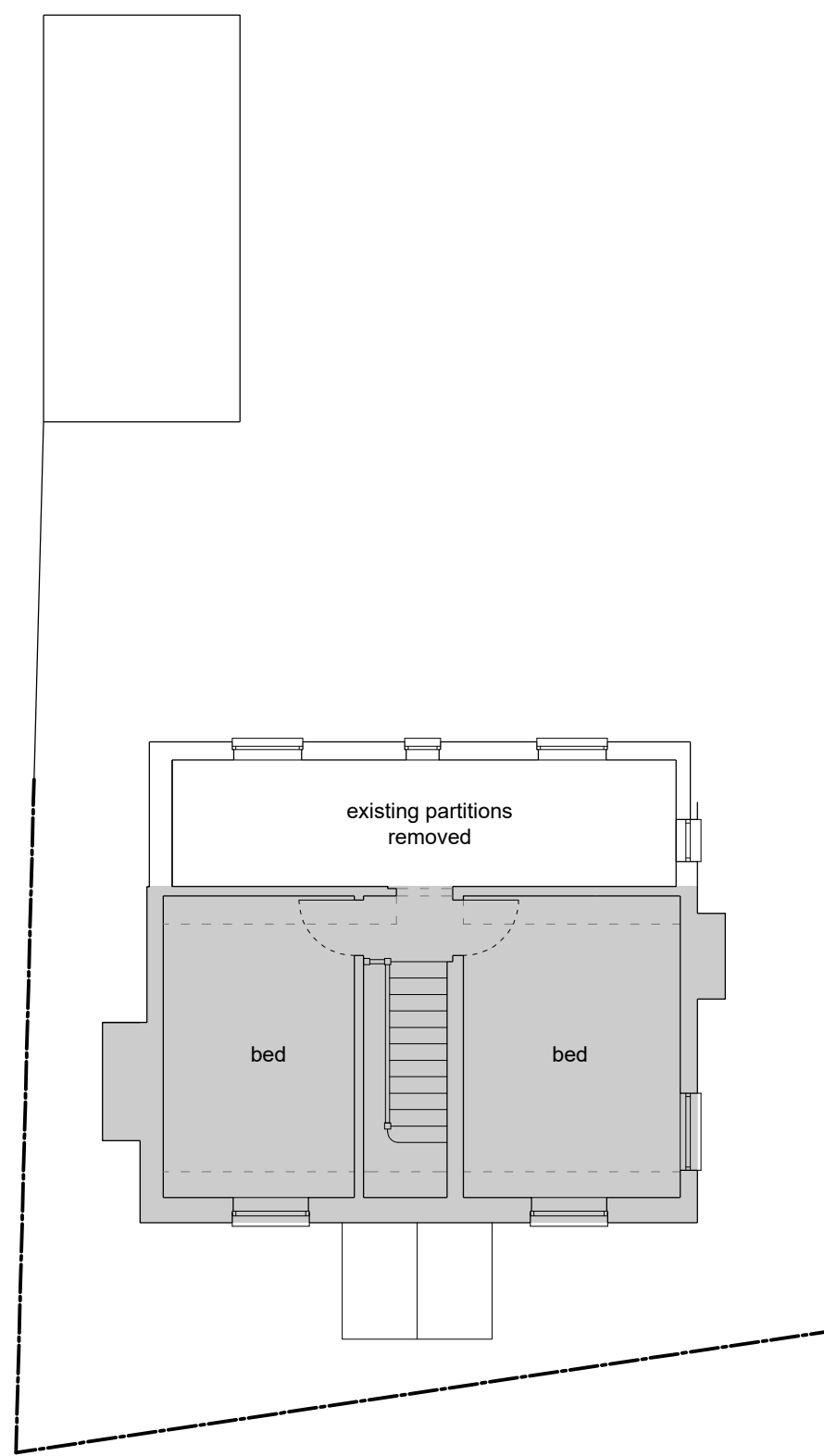

First floor plan

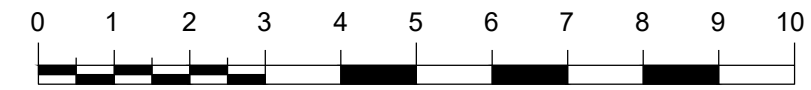

Scale bar 1:100 @ A3

Ian Smillie Architectural Services
75 Camden Road, Ipswich IP3 8JN
telephone 01473 714209
Do not scale from this drawing
- If in doubt ASK

As existing plans
Proposed rear extension
Beech Trees, School Road, Coddenham
For Steve Birch
Scale 1:100 @ A3 drg. number 2021218/21