

Scale bar 1:100 @ A3

Ian Smillie Architectural Services
 75 Camden Road, Ipswich IP3 8JN
 telephone 01473 714209
 Do not scale from this drawing
 - If in doubt ASK

As existing elevations
 Proposed rear extension
 Beech Trees, School Road, Coddtenham
 For Steve Birch
 Scale 1:100 @ A3 drg. number 2021218/22

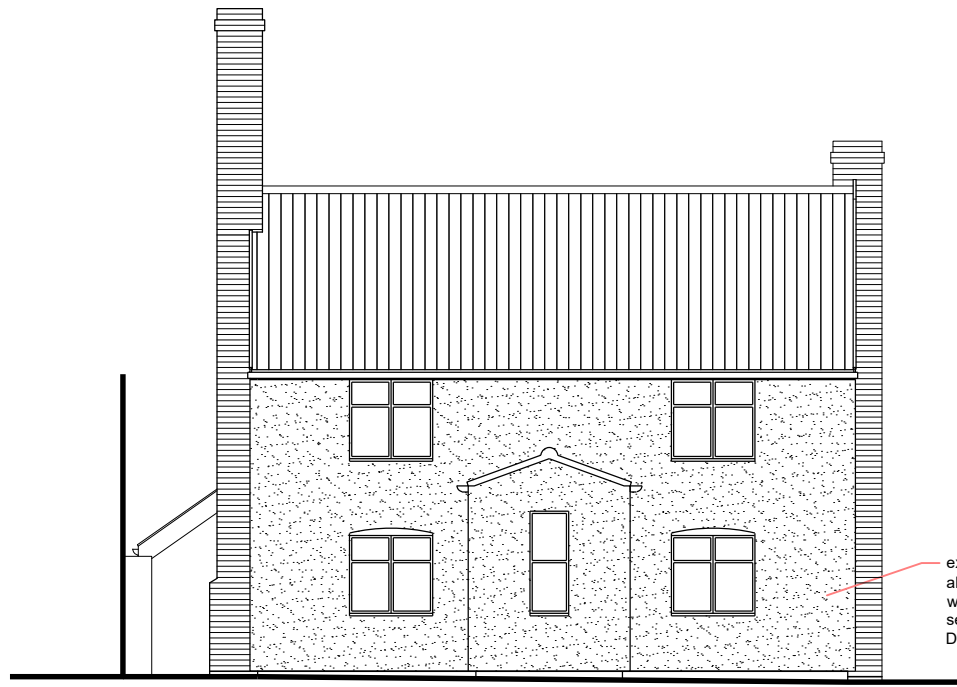

Front elevation to East

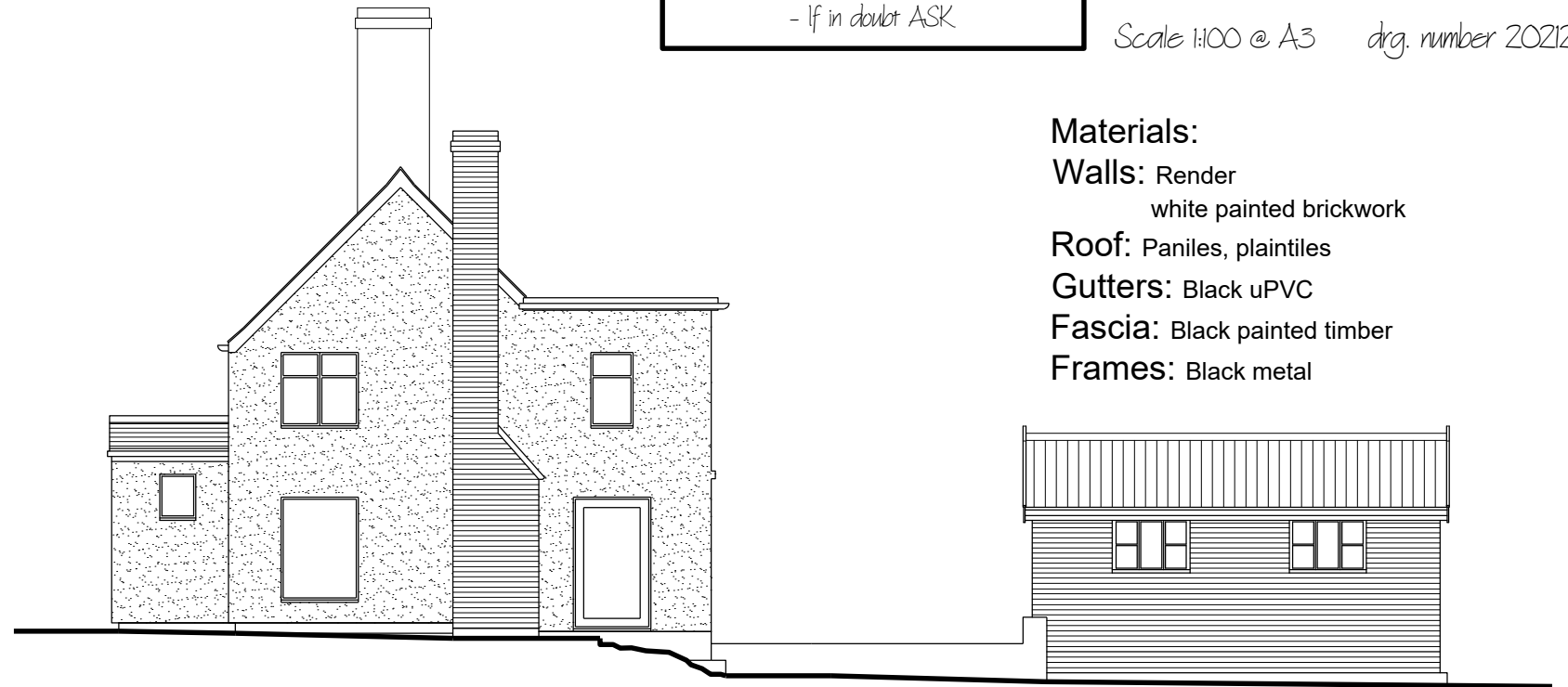

Side elevation to South

- Materials:**
Walls: Render
 white painted brickwork
Roof: Paniles, plaintiles
Gutters: Black uPVC
Fascia: Black painted timber
Frames: Black metal



Rear elevation to West

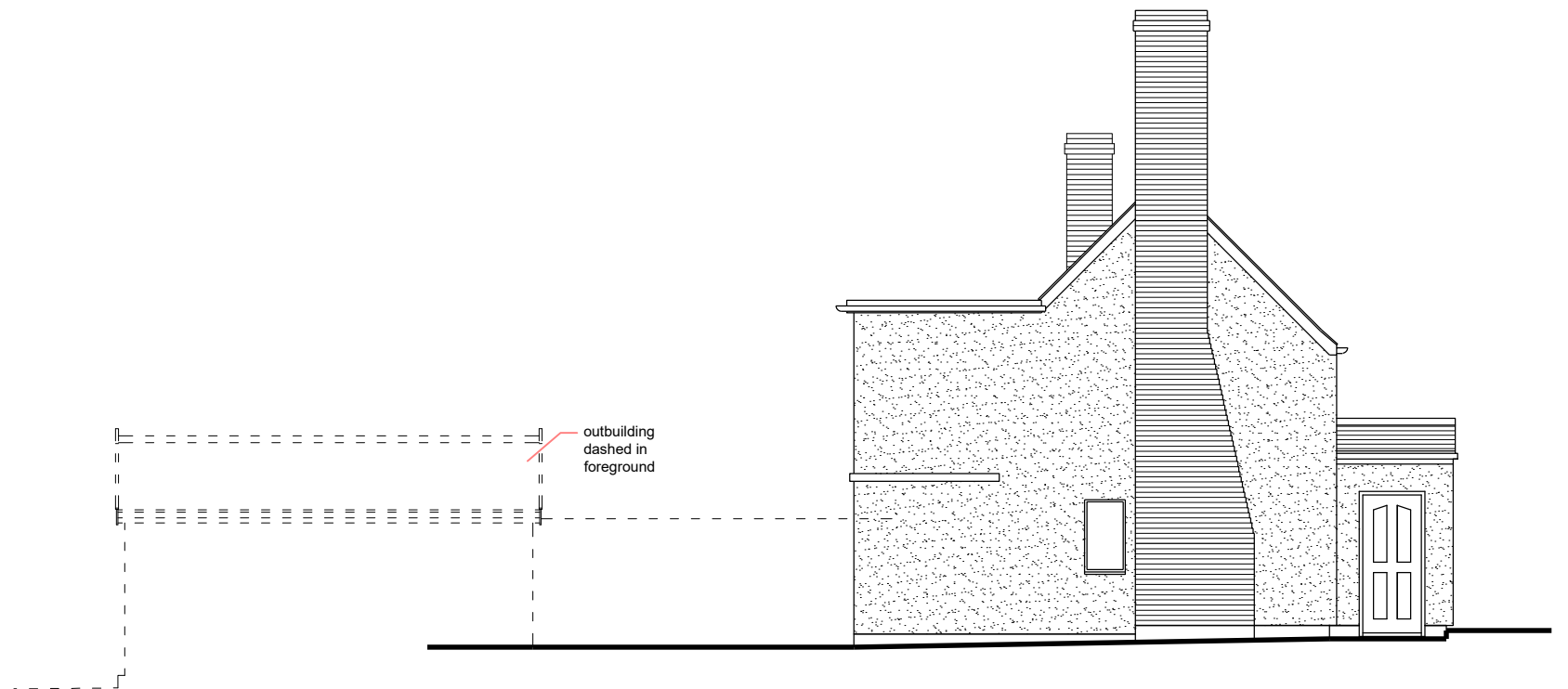

Side elevation to South