

Ground floor plan

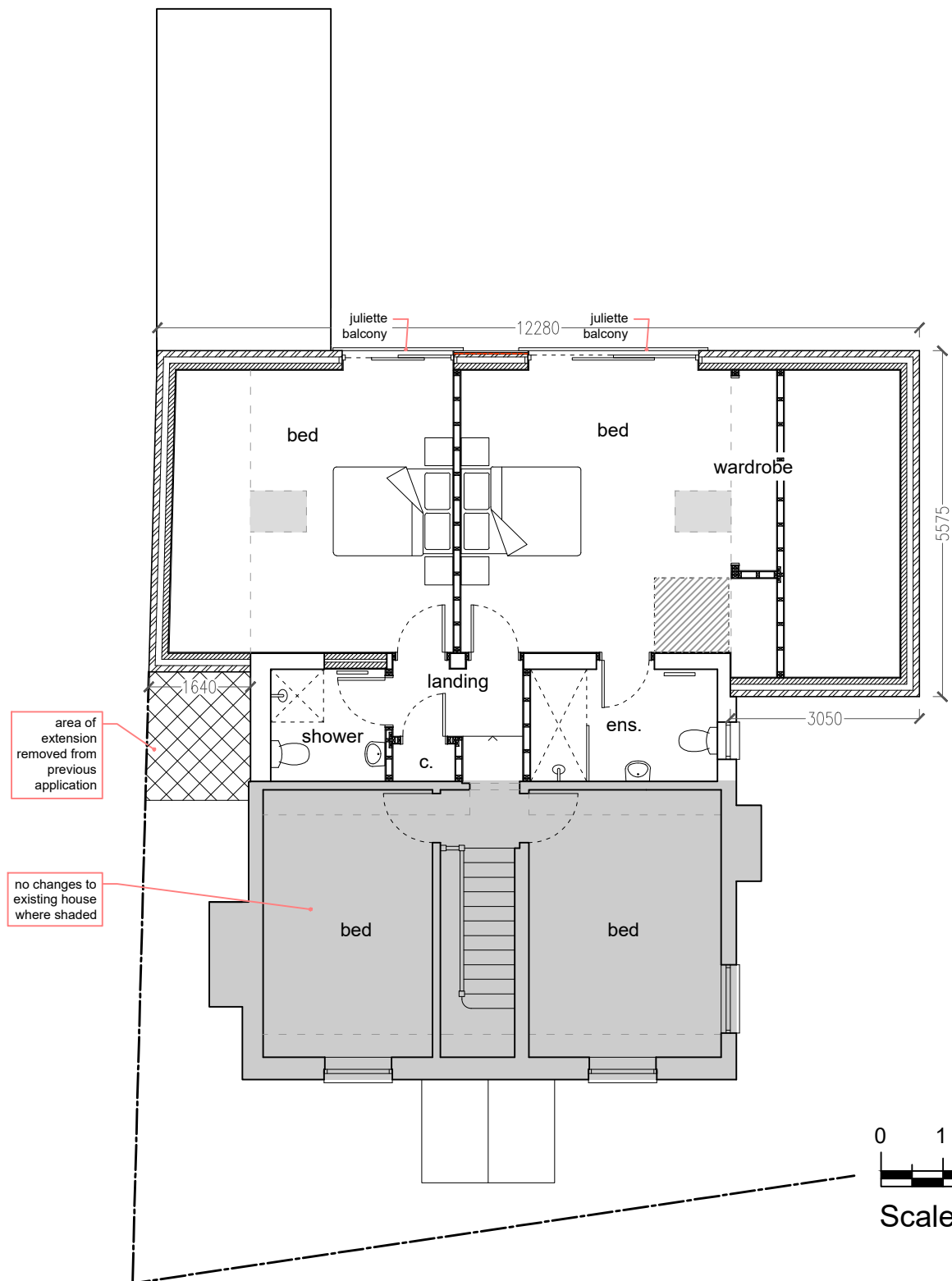

First floor plan

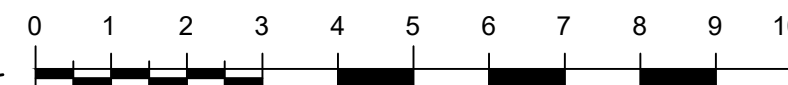

Scale bar 1:100 @ A3

Rev. A: Updated to clients comments

Ian Smillie Architectural Services  
 75 Camden Road, Ipswich IP3 8JN  
 telephone 01473 714209  
 Do not scale from this drawing  
 - If in doubt ASK

As proposed plans  
 Proposed extension  
 Beech Trees, School Road, Coddenham  
 For Steve Birch

Scale 1:100 @ A3    drg. number 2021218/23  
 Rev. A