

Block plan as existing

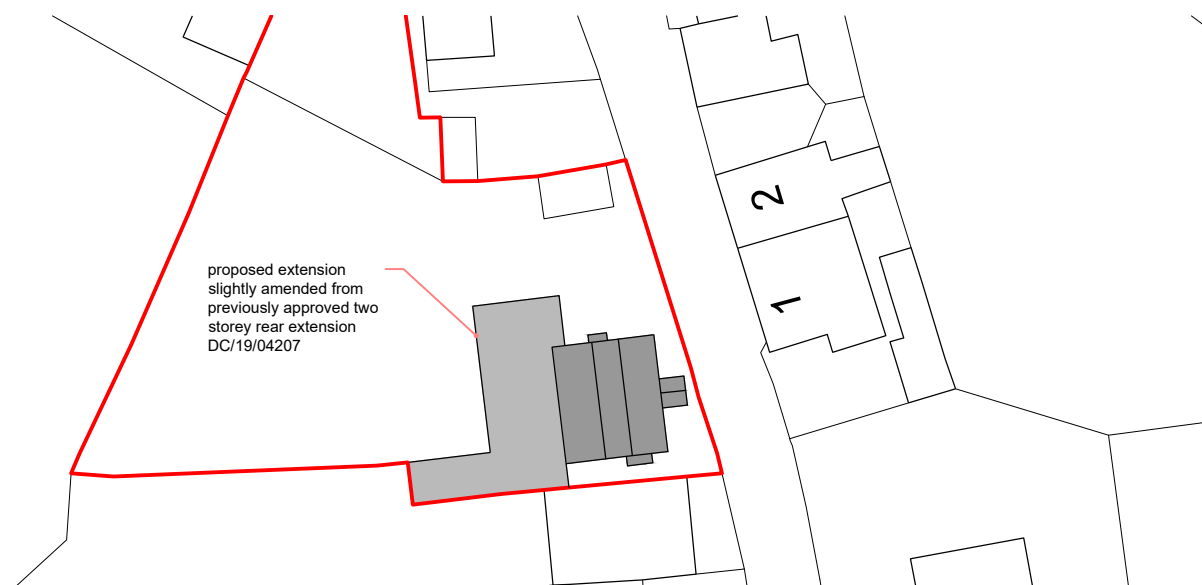

Block plan as proposed

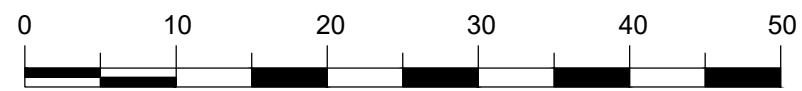

Scale bar 1:500 @ A3

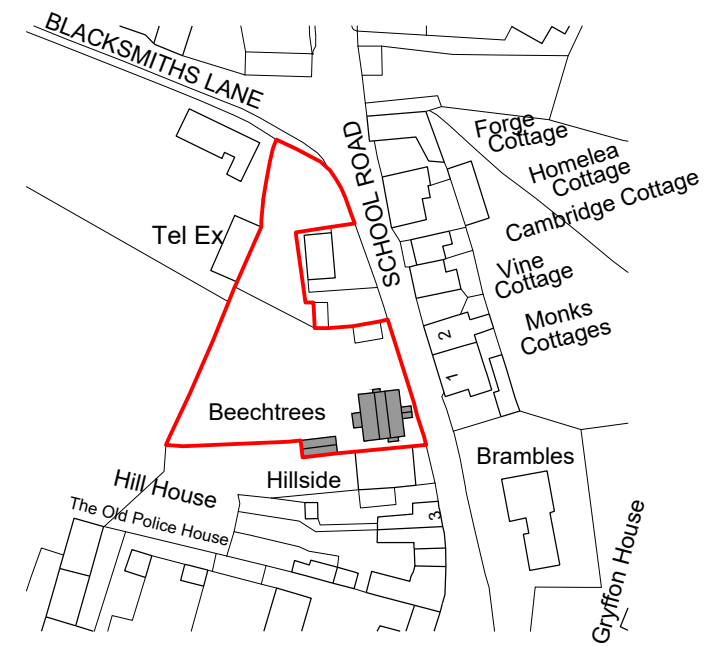

Location plan

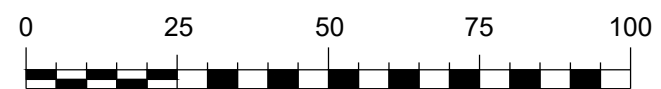

Scale bar 1:1250 @ A3

lan Smillie Architectural Services
75 Camden Road, Ipswich IP3 8JN
telephone 01473 714209
Do not scale from this drawing
- If in doubt ASK

Site location and block plan

Proposed rear extension
Beech Trees, School Road, Coddenhams
For Steve Birch

Scales 1:500 & 1:1250 @ A3 drg. number 2021218/20