

IMPORTANT : THIS DRAWING IS NOT TO BE USED FOR CONSTRUCTION UNLESS SIGNED AND STAMPED SITE ISSUE.

NOTES

1. The Contractor is to check and verify all building and site dimensions, levels, services and sewer invert levels at connection points before work commences.
2. Use only figured dimensions and any discrepancies to be reported immediately to the Consultants.
3. This drawing must be read with and checked against any structural or other specialist drawings.
4. The Contractor is to comply in all respects with the current Building Regulations and relevant British Standards / Codes of Practice whether specifically stated on this drawing or not.
5. Use of this drawing does not absolve the client from his responsibilities under Health and Safety: Construction (Design and Management) Regulations 2007.

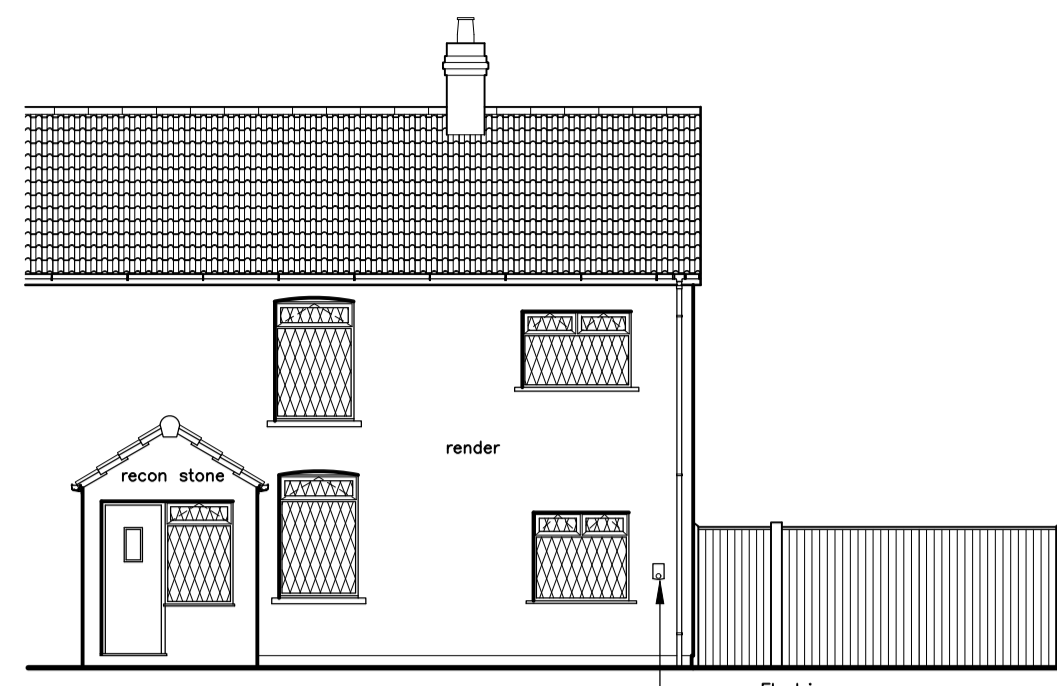

existing front elevation 1:100



existing side elevation 1:100



existing rear elevation 1:100

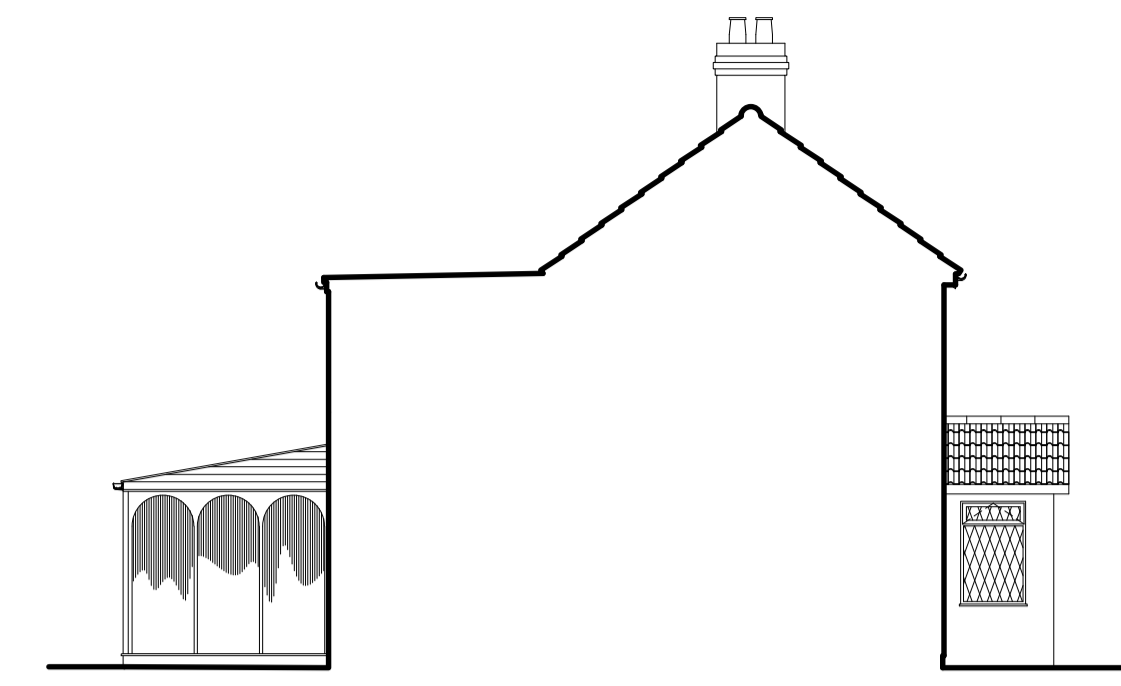

existing side elevation 1:100

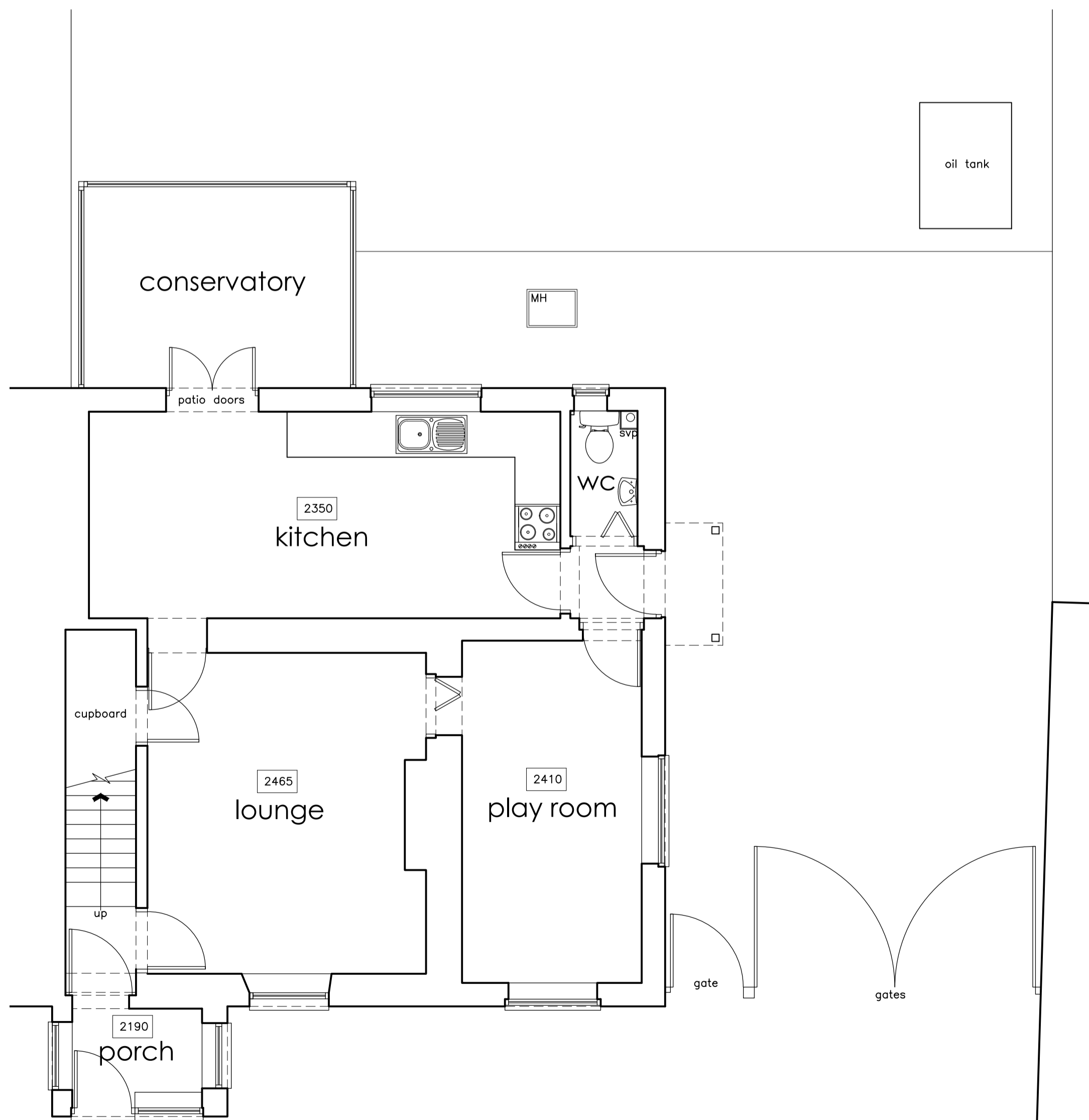

existing ground floor plan 1:50

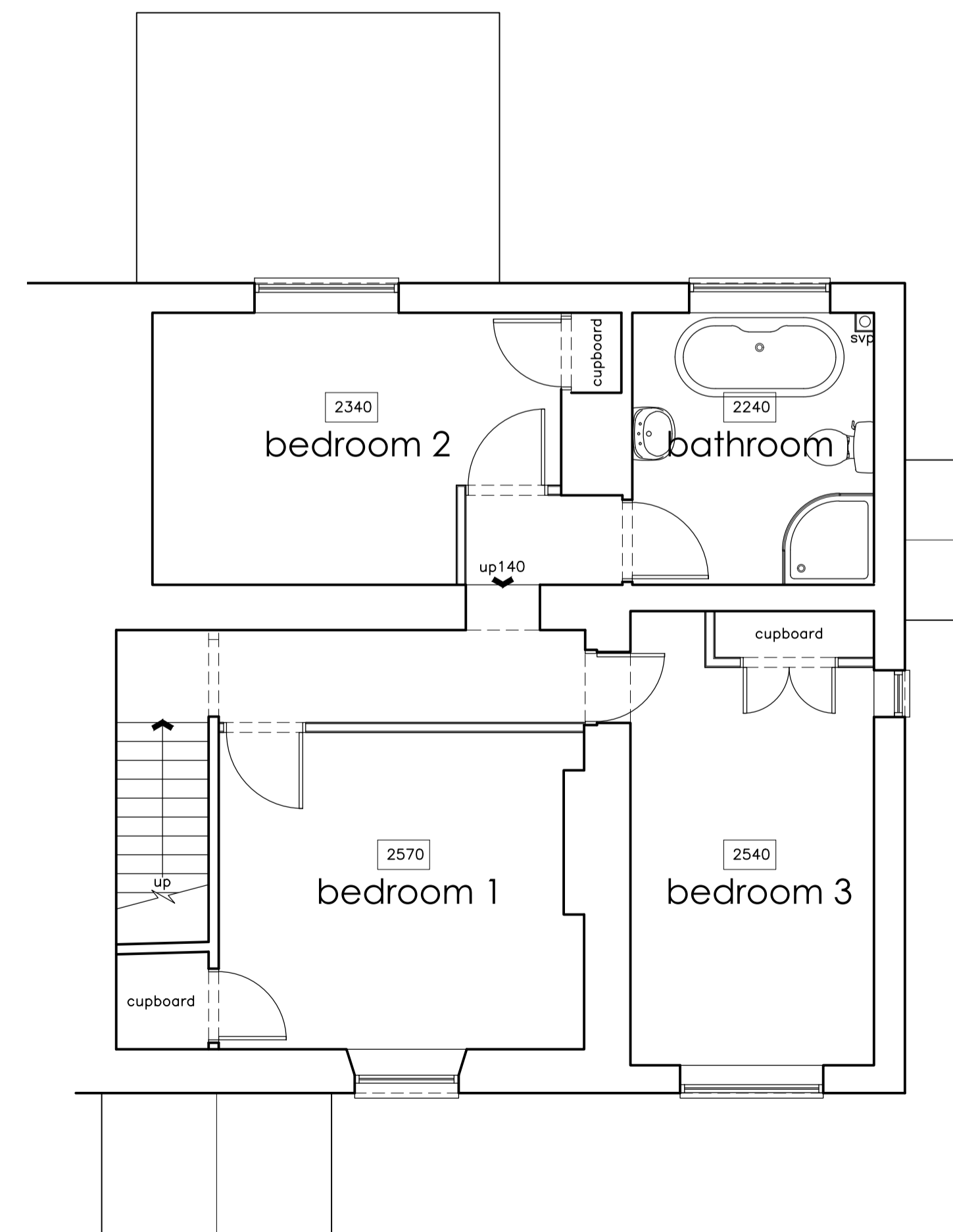

existing first floor plan 1:50



Planning & Design

M.L. Planning & Design
24A Dursley Road, Shirehampton
Bristol, BS11 9XB
Tel: 0117 9823929
EMAIL: m_lawford@hotmail.com

CLIENT

Amanda Heslop
1A London Road
Wick
Bristol
BS30 5SJ

PROJECT

Proposed Side and Rear Extensions to;
1A London Road
Wick
Bristol, BS30 5SJ
Existing Plans and Elevations

SCALE	DATE
1:50 1:100 1:200 @ A1	AUGUST 2023
Drawing No : 23/017	SHEET 02
	REVISION

This drawing is copyright © of M. L. Planning & Design and must not be reproduced in whole or in part without written permission.