



SOUTH EAST ELEVATION AS EXISTING



NORTH EAST ELEVATION AS EXISTING



SOUTH WEST ELEVATION AS EXISTING



NORTH WEST ELEVATION AS EXISTING

**ANDREW BRAMLEY ASSOCIATES**  
Architectural Designers

North Arch Cottage, 278 High Street, Northallerton, DL7 8DW  
Tel - 01609 774957. Email - arl@abramleyassociates.co.uk

Planning Supervisor Building Regulations Surveying

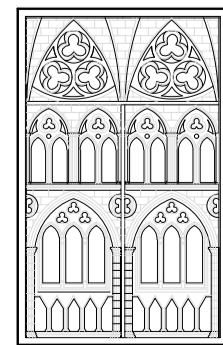

All dimensions to be checked on site.  
Do not scale off this drawing.  
Any discrepancies to be reported to Architects.

Copyright © All rights reserved. No part of this drawing may be reproduced or transmitted in any form without the prior permission in writing of Andrew Bramley Associates.

No.	Date	Description	Checked	Notes
R E V I S I O N S				

Project	PROPOSED EXTENSION TO 5 RUFFORD CLOSE, INGLEBY BARWICK, TS17 0UG	Scale	1:50	© A1
Date	June 2023	Client	Mr & Mrs BUTERY	
Drawn by	A Lynn	Checked by	A Lynn	
Title	ELEVATIONS AS EXISTING	Drg No.	2023:23/02	Rev. A