

GROUND FLOOR PLAN AS PROPOSED

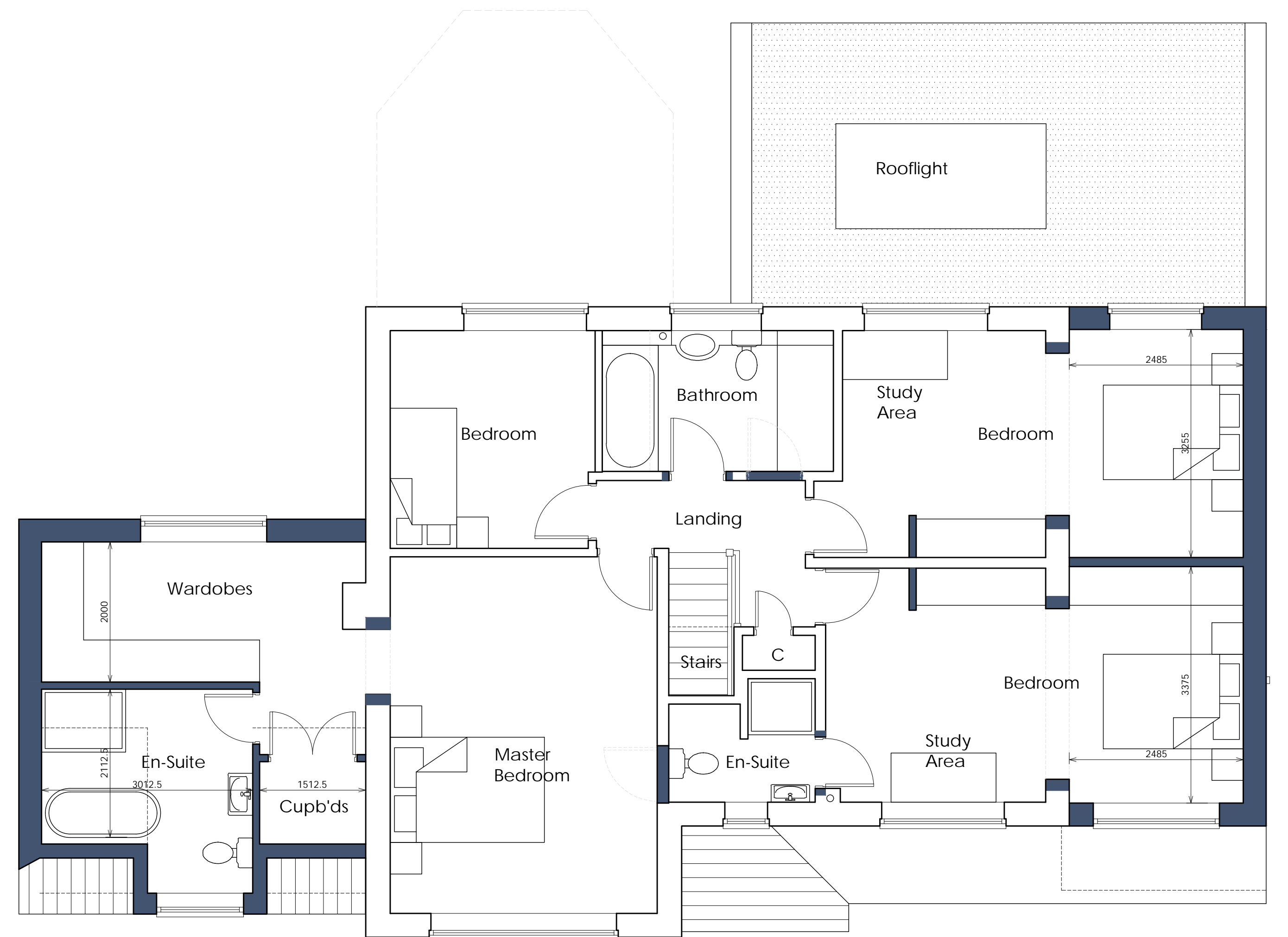

FIRST FLOOR PLAN AS PROPOSED

ANDREW BRAMLEY ASSOCIATES
 Architectural Designers

North Arch Cottage, 278 High Street, Northallerton, DL7 8DW
 Tel - 01609 774957. Email - arl@abramleyassociates.co.uk

Planning Supervisor Building Regulations Surveying

No.	Date	Description	Checked	Notes
18.08.23	18.08.23	MINOR AMENDMENTS FURTHER TO CLIENT EMAIL	ARL	
21.08.23	21.08.23	MINOR AMENDMENTS FURTHER TO CLIENT EMAIL	ARL	
25.08.23	25.08.23	MINOR AMENDMENTS FURTHER TO CLIENT EMAIL	ARL	

REVISIONS

All dimensions to be checked on site.
 Do not scale off this drawing.
 Any discrepancies to be reported to Architects.

Copyright © All rights reserved. No part of this drawing may be reproduced or transmitted in any form without the prior permission in writing of Andrew Bramley Associates.

Project	PROPOSED EXTENSION TO 5 RUFFORD CLOSE, INGLEBY BARWICK, TS17 0UG	Scale	1:50	© A1
Date	June 2023	Client	Mr & Mrs BUTERY	
Drawn by	A Lynn	Checked by	A Lynn	
Title	GROUND & FIRST FLOOR PLANS AS PROPOSED	Org No.	2023:23/03	Rev. D