



SOUTH EAST ELEVATION AS PROPOSED



NORTH EAST ELEVATION AS PROPOSED



SOUTH WEST ELEVATION AS PROPOSED



NORTH WEST ELEVATION AS PROPOSED

ANDREW BRAMLEY ASSOCIATES
Architectural Designers

North Arch Cottage, 278 High Street, Northallerton, DL7 8DW
Tel - 01609 774957. Email - arl@abramleyassociates.co.uk

Planning Supervisor Building Regulations Surveying

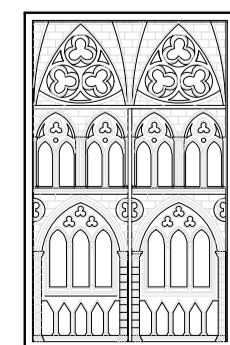

All dimensions to be checked on site.
Do not scale off this drawing.
Any discrepancies to be reported to Architects.

Copyright © All rights reserved. No part of this drawing may be reproduced or transmitted in any form without the prior permission in writing of Andrew Bramley Associates.

REVISIONS	No.	Date	Description	Checked	Notes
	B	18.08.23		REVISED TO SUIT FLOOR PLANS	ARL
C	21.08.23		REVISED TO SUIT FLOOR PLANS	ARL	
D	25.08.23		REVISED FURTHER TO CLIENT EMAIL	ARL	
E	11.09.23		EXISTING DINING ROOM WINDOW SHOWN ON SOUTH WEST ELEVATION	ARL	

Project	PROPOSED EXTENSION TO 5 RUFFORD CLOSE, INGLEBY BARWICK, TS17 0UG	Scale	1:50	© A1	
Date	June 2023	Client	Mr & Mrs BUTERY		
Title	ELEVATIONS AS PROPOSED	Drawn by	A Lynn	Checked by	A Lynn
		Drg No.	2023:23/04	Rev.	E