

117.000
116.000
115.000
114.000
113.000
112.000
111.000
110.000
109.000
108.000

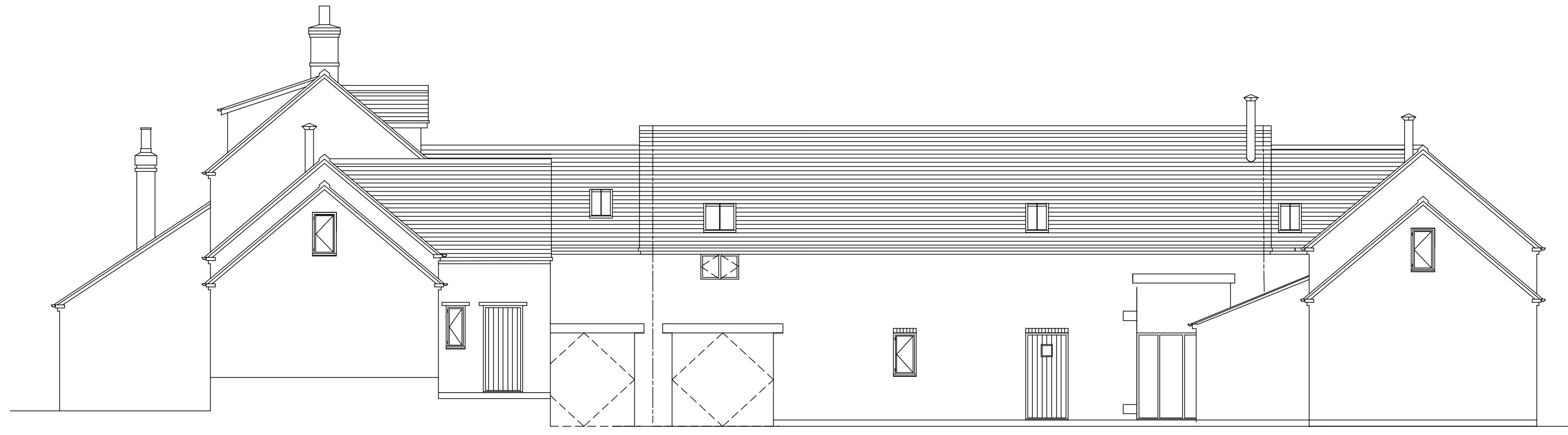

PROPOSED SOUTH-WEST EXTERNAL ELEVATION

- NOTES:
1. This drawing remains the Copyright of GB&e
 2. All dimensions to be checked on-site by Contractor
 3. All dimensions in millimetres unless otherwise stated
 4. Do not scale copies of this drawing
 5. Any discrepancies in information should be reported to GB&e for advice before proceeding
 6. All timber shall be treated with preservative to B.S. 8417:2011 prior to use and made good thereafter
 7. This plan must be read in strict conjunction with other plans in this set. Structural Engineer's and specialist details
 8. All work shall be carried out in a good and workmanlike manner and with proper care and skill
 9. All goods and materials shall be of good quality and reasonably fit for their intended purpose
 10. PROTECTED SPECIES:
Bats, birds, great-crested newts and certain other species are protected by law. It is therefore essential that, if any such species are discovered, during, or before, the construction process the works are suspended and the local office of Natural England contacted for advice
 11. All proprietary products to be fixed/installed in strict accordance with manufacturer's recommended methods

117.000
116.000
115.000
114.000
113.000
112.000
111.000
110.000
109.000
108.000



PROPOSED NORTH-WEST EXTERNAL ELEVATION

117.000
116.000
115.000
114.000
113.000
112.000
111.000
110.000
109.000
108.000



PROPOSED SOUTH-EAST EXTERNAL ELEVATION

117.000
116.000
115.000
114.000
113.000
112.000
111.000
110.000
109.000
108.000



PROPOSED NORTH-EAST EXTERNAL ELEVATION

B 04 09 2023 GARDEN ROOMS ADDED TO NORTH-EAST, NORTH-WEST & SOUTH-EAST ELEVATIONS
A 18 06 2020 ROOF LOWERED, FENESTRATION RATIONALISED

rev.
client

Mr P Mac

project
**Proposed Residential Development at Church Farm,
Station Road, Elmesthorpe, Leicestershire, LE9 7SG**

title
PROPOSED ELEVATIONS 1

drawn	size	scale	ref.	rev.
SBH	A1	1:100	4017/V/2020/07	B

GB&e

DEVELOPMENT CONSULTANCY ARCHITECTURE CONTRACT ADMINISTRATION PROTECTED SPECIES SURVEYS



Chartered Institute Of
Architectural Technologists

GB&e is a trading style of George Burton ARCHITECTURE & ECOLOGY LTD

The Shambles, 27 Brookside, Straton-on-Dunsmore, Rugby, Warwickshire CV23 9NH
02476 542301 admin@gbae.co.uk www.gbae.co.uk

SCALE BARS

