

DO NOT SCALE THIS DOCUMENT - USE FIGURED DIMENSIONS ONLY
 ALL DIMENSIONS MUST BE CHECKED ON SITE PRIOR TO COMMENCEMENT OF ANY RELATED WORKS.
 THIS DOCUMENT IS COPYRIGHT OF THE ORIGINATOR. IT MUST NOT BE ALTERED, REPRODUCED OR DISTRIBUTED WITHOUT PRIOR CONSENT.
 THIS DOCUMENT MUST BE READ IN CONJUNCTION WITH ALL SUPPORTING DOCUMENTS PRODUCED BY THE ORIGINATOR AND OTHER PROJECT DISCIPLINES.
 OS MAPPING OBTAINED FROM PROMAP LICENCE No. 100022432 REPRODUCED BY BERRYS UNDER OS LICENCE No. 100003668
 DISCLAIMER NOTES:

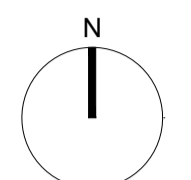

SCALE BAR & NORTH POINT:

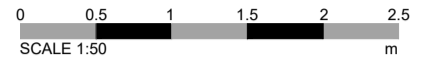

BEECH HOUSE
 SHREWSBURY BUSINESS PARK
 SHREWSBURY
 SHROPSHIRE
 SY2 6FG
 TEL: 01743 271697
 shrewsbury@berrys.uk.com
 www.berrys.uk.com

ORIGINATING OFFICE:
 PLEASE REFER TO TOPOGRAPHICAL SURVEY DRAWING
 DRAWING No. SA47064_BRY_ST_PL_C_0002
 FOR FURTHER DETAILS AROUND GROUND FLOOR PLAN

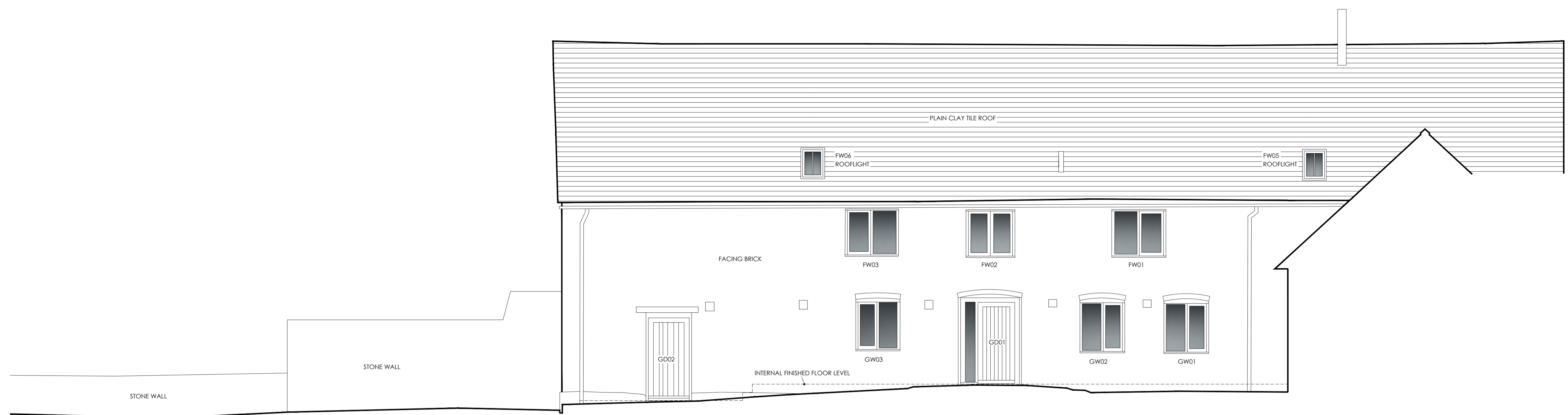

NORTH WEST FACING ELEVATION ONTO COURTYARD

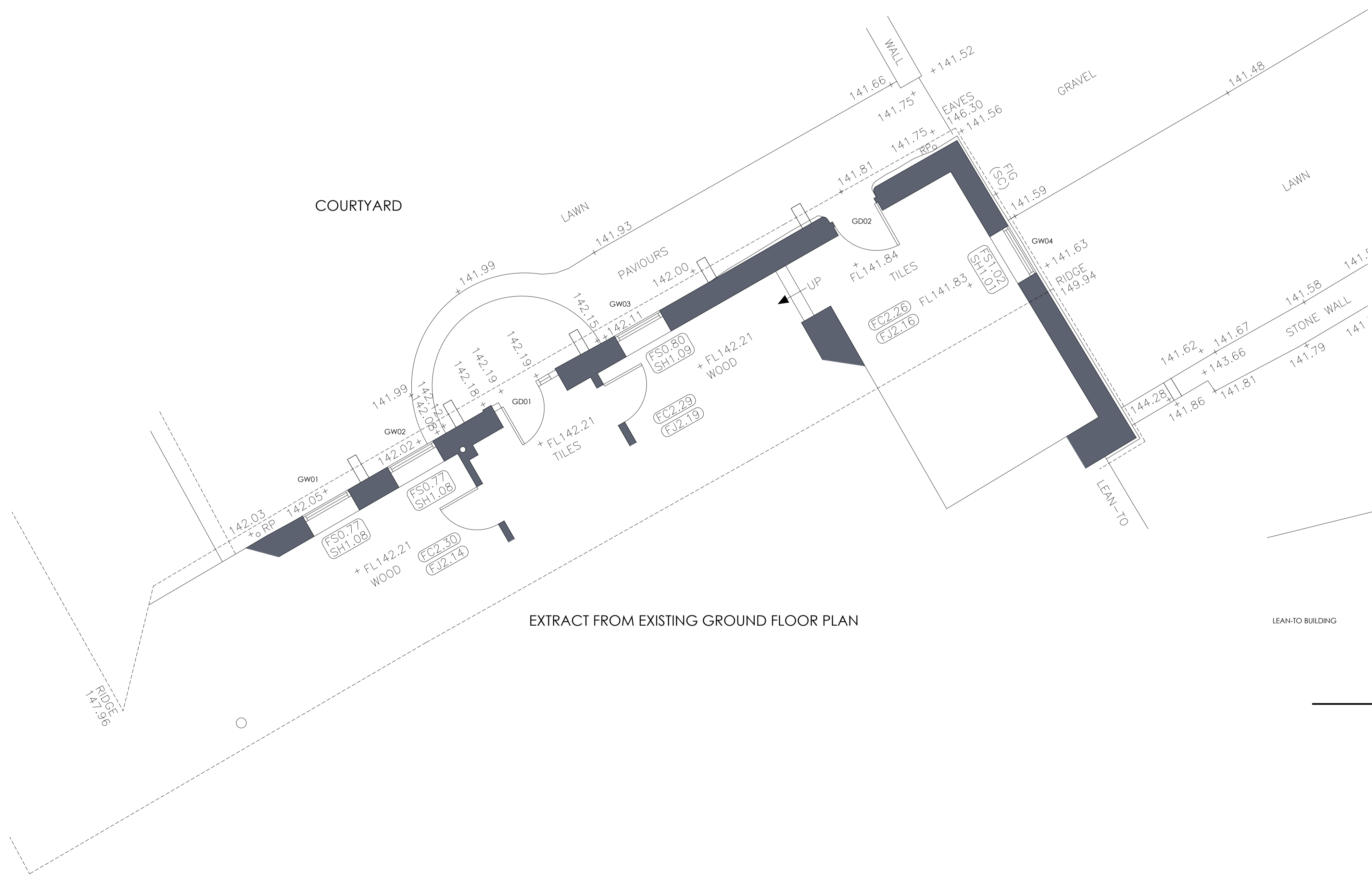

EXTRACT FROM EXISTING GROUND FLOOR PLAN

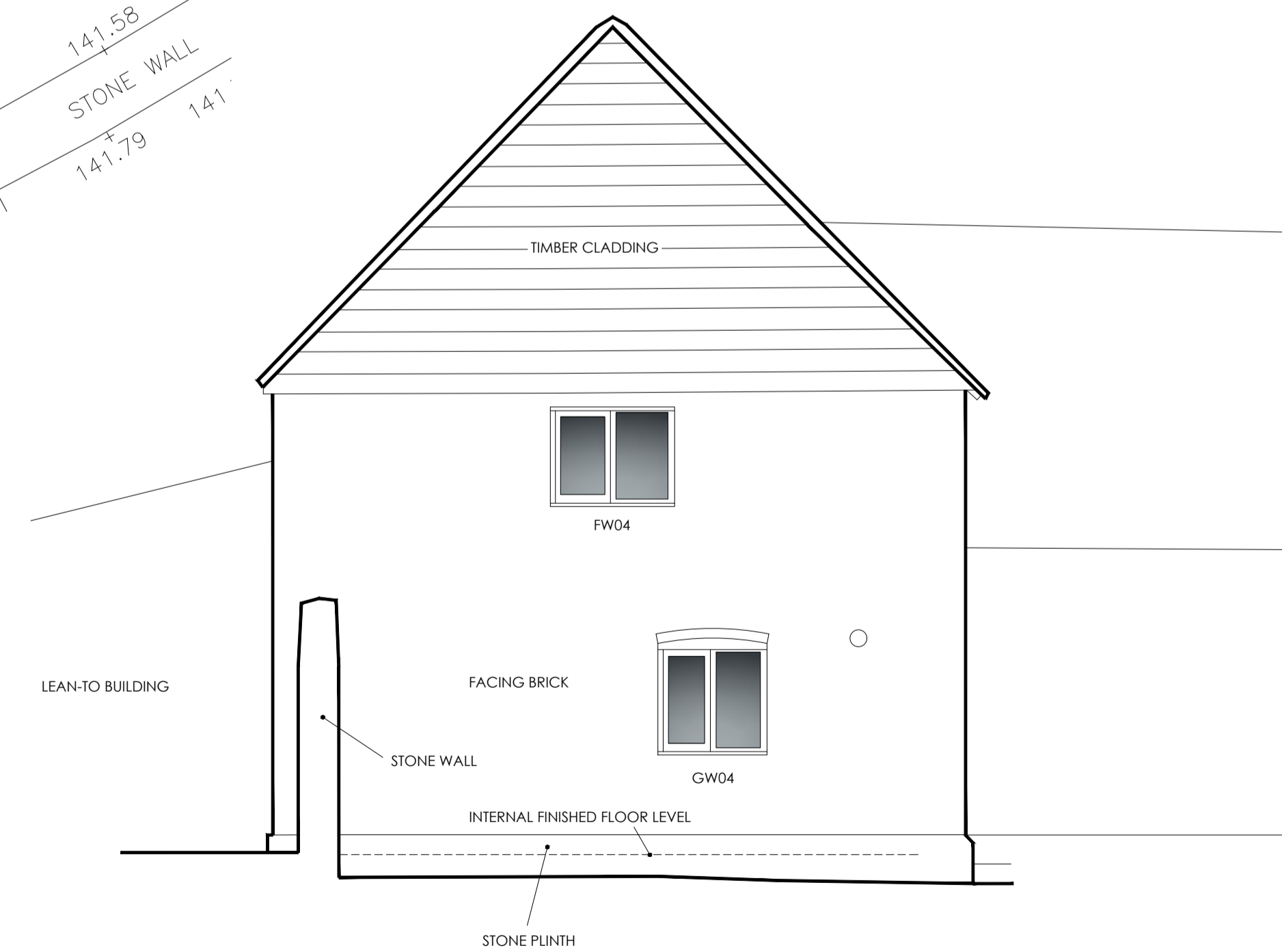

NORTH EAST FACING ELEVATION

REV	DESCRIPTION	DATE	BY	CHKD



STATUS:	PLANNING
CLIENT:	CHRIS PATEMAN
PROJECT:	4 FRODESLEY HALL FARM BARN FRODESLEY, SHREWSBURY, SHROPSHIRE SY5 7GA
DRAWING:	EXISTING BARN ELEVATIONS & FLOOR PLAN
SCALE @ A1:	DRAWN BY: CHKD BY: DATE:
1:50	OH LF 10.08.23
DRAWING No:	REVISION:
SA45974 -BRY-XX -PL- A - 01	_