

Ground Floor Plan
scale 1:100 @ A3

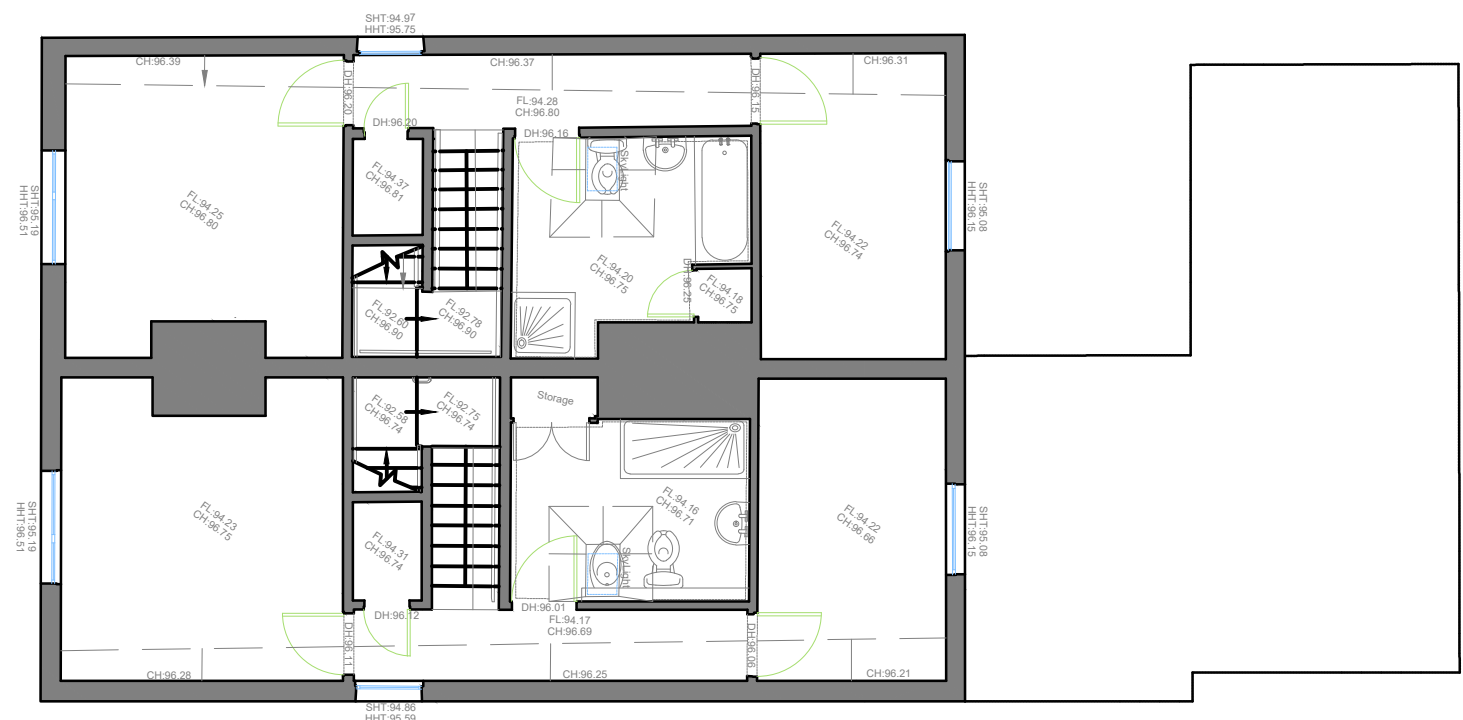

First Floor Plan
scale 1:100 @ A3

Notes:

1. This is an A3 drawing, if reproduced in any other format the scale shown will be incorrect.
2. Do not scale off this drawing.
3. Any ambiguities, omissions and errors, or inconsistencies with other documents, on this drawing should be notified immediately to the architect before the commencement of works on site.
4. All dimensions are in millimeters unless otherwise stated.
5. All dimensions, unless otherwise stated, are to the face of unfinished masonry walls or to the face of stud partitions, excluding plasterboard.
6. All dimensions are to be checked on site. any discrepancies are to be notified immediately to the architect before the commencement of works on site.
7. All levels are in meters unless otherwise stated.
8. This drawing is to be read in conjunction with all other relevant drawings and specifications for this project and apparent inconsistencies brought to the attention of the architect.
9. It is the responsibility of specialist roofing/wall cladding/insulation manufacturer to ensure full compliance with their composite build up as specified by them, and that the integration of their product into the building design meets the required fire tests and complies with Building Regulations.

Rev	Date	Description	By	Ck	Ap
P01	04.08.23	First Issue	EB	SS	SS



T: 0115 948 1144
www.cbp-arch.co.uk
44 The Ropewalk, Nottingham, NG1 5DW

Project
Church Lane, Linby

Drawing title
Existing House - Floor Plans

Drawn by	Checked by	Approved by	Scale	Date	RIBA Stage		
EB	SS	SS	1:100	04.08.23	1		
Project	Originator	Volume	Level	Type	Role Number	Suitability	Revision
22145	-CBP-Z1	-00	-DR-A-0301	-S0-P01			

Reproduced subject to copyright Original sheet size A3

