

NORTH ELEVATION.

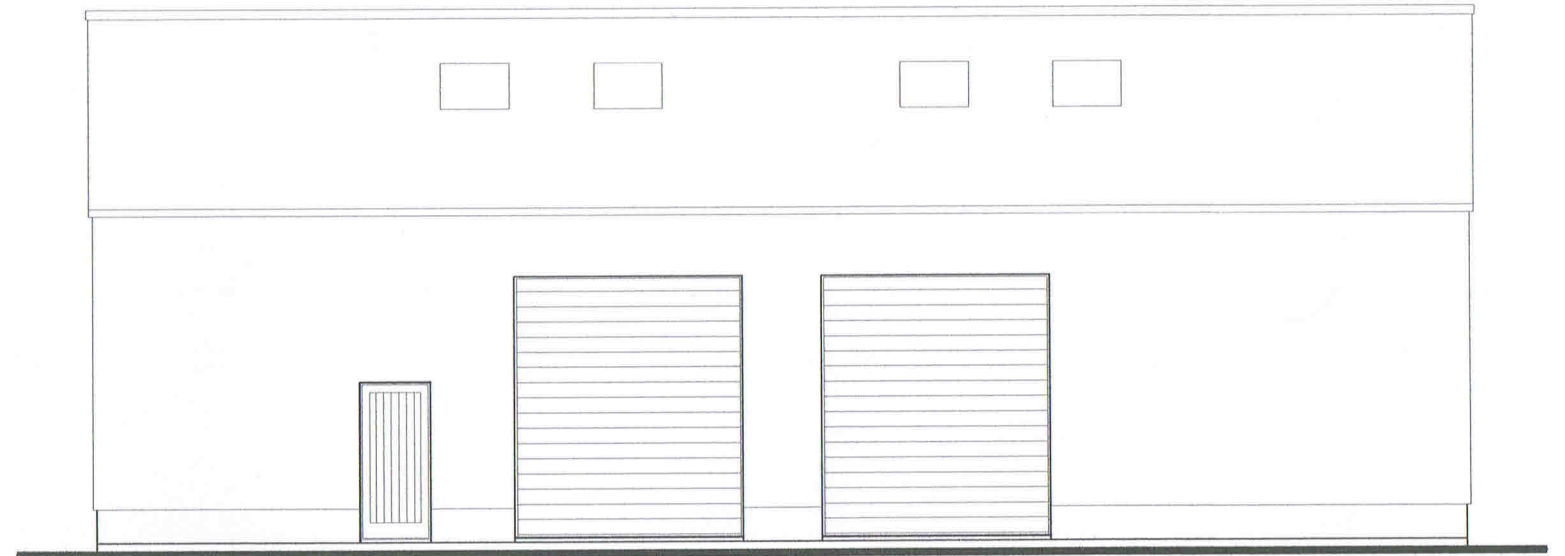

WEST ELEVATION.

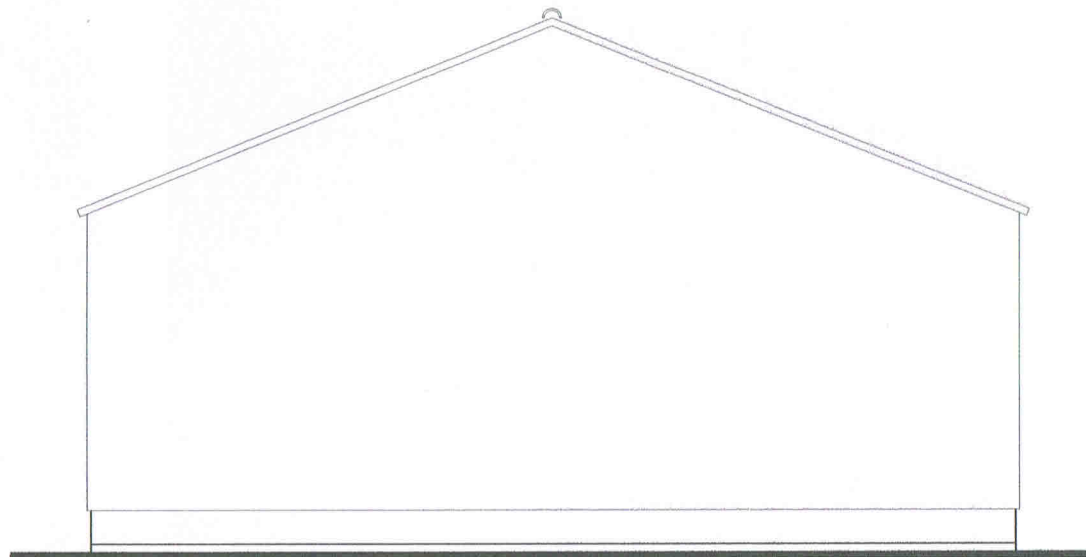

SOUTH ELEVATION.

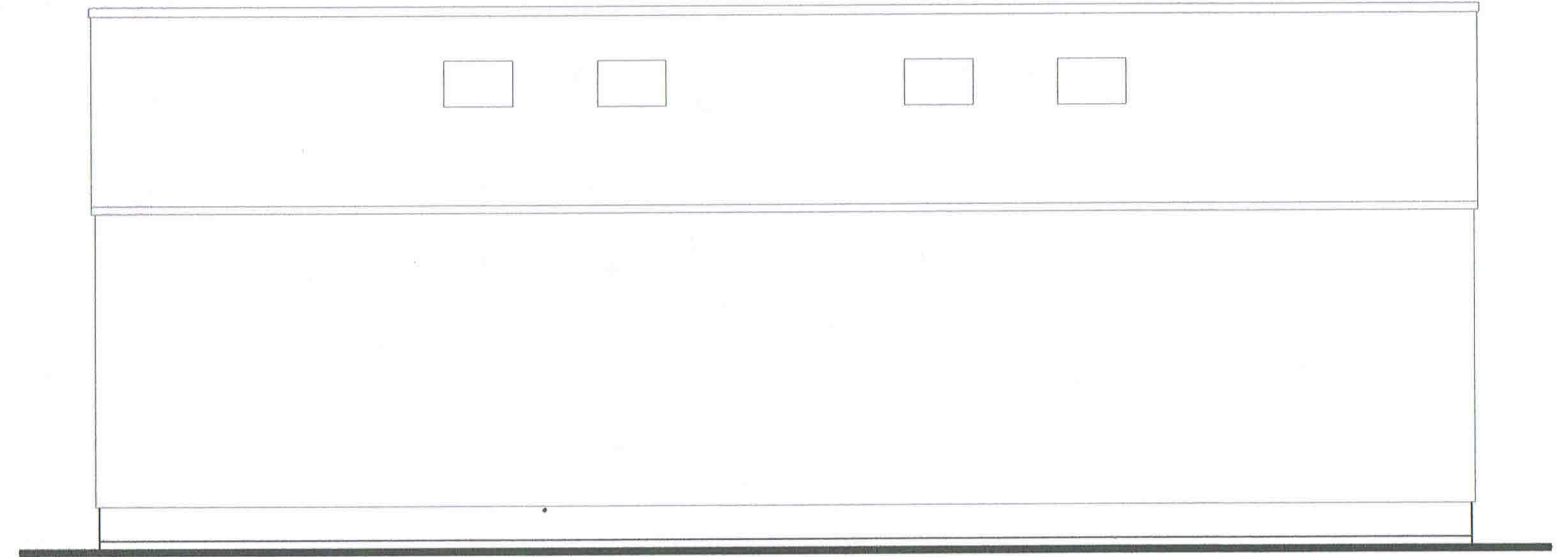

EAST ELEVATION.

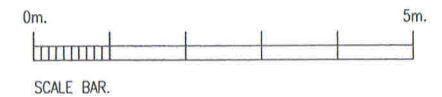

SCHEDULE OF PROPOSED MATERIALS.

- MATT GREEN/GREY PROFILE RIDGE SHEETS TO LPA. APPROVAL.
- MATT GREEN/GREY PROFILE ROOF SHEETS TO LPA. APPROVAL.
- WHITE PVCu. ROLLER SHUTTERS AND DOOR.
- BLACK PVCu. RW.GUTTERS AND DOWNPIPES.
- PAINTED SMOOTH RENDER TO ALL WALLS TO LPA. APPROVAL.
- MATT GREEN/GREY PROFILE FASCIAS, SOFFITS, BARGE BOARDS AND CLADDING SHEETS TO LPA. APPROVAL.

Drawing: PROPOSED EXLEVATIONS.		HANA & COMPANY LIMITED.	
Client: MR. AND MRS. I. BARNARD.		DESIGN AND ARCHITECTURE.	
Project: PROPOSED BARN AND SECURE STORAGE, HOLLY LODGE, FOLDERS LANE, TREVEIGHAN, ST. TEATH, BODMIN, CORNWALL. PL30 3JN.		CHARNWOOD, 3 BELVOIR LANE, WOOLSTHORPE BY BELVOIR, GRANTHAM, LINCOLNSHIRE. NG32 1NQ.	
Scale: 1:100.		Drawn by:	File name: HN/146.
Set up size: A3.	Checked by:	Date: 15.08.2023.	Drawing Number: HN/146/03.

HANA & COMPANY LIMITED.
DESIGN AND ARCHITECTURE.
CHARNWOOD, 3 BELVOIR LANE, WOOLSTHORPE BY BELVOIR,
GRANTHAM, LINCOLNSHIRE. NG32 1NQ.
TEL. 01476 285029. EMAIL HANA.CO@BTINTERNET.COM
MOB. 07812 670186. EMAIL MJBUNN@BTINTERNET.COM