

Do not scale
Work only to figured dimensions
All dimensions to be checked on site
Any discrepancies reported
This drawing is protected by the Copyright Acts

MATERIALS

- Roof**
- 1 Low pitch insulated metal profile sheets to
- 2 Translucent panels
- External Walls**
- 3 Olive green metal vertical profiled cladding panels
- 5 White painted fair faced concrete blockwork below metal cladding panels
- Black painted concrete blockwork below DPC
- Joinery**
- 7 Medium grey aluminium windows and doors
- 8 Grey finished roller shutter doors
- Externally**
- 9 Pedestrian circulation in concrete
- 10 Vehicular access and circulation in tarmac to match existing

PLANNING
(Revised)

JULIAN P
KING
ARCHITECT

Crendon House, Drakes Drive,
Long Crendon,
Buckinghamshire, HP18 9BB.
Beulah, Trelights, Port Isaac,
PL29 3TG.
01844 202707, 07872023552
julian@kingarchitect.co.uk
www.kingarchitect.co.uk

PROPOSED EXTENSION TO EXISTING
INDUSTRIAL BUILDING AT
7 ACRE BUSINESS PARK
ASTON CLINTON

Project

Drawing

REAR ELEVATION (N.W.)

Scale

1:100 @ A2

Date

06.23

Drawing No.

680.305

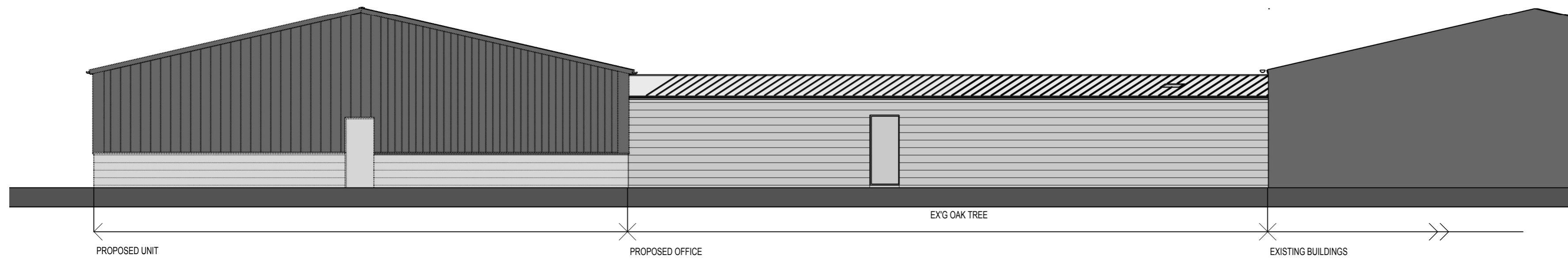

REAR ELEVATION (North West)

