

Do not scale  
Work only to figured dimensions  
All dimensions to be checked on site  
Any discrepancies reported  
This drawing is protected by the Copyright Acts

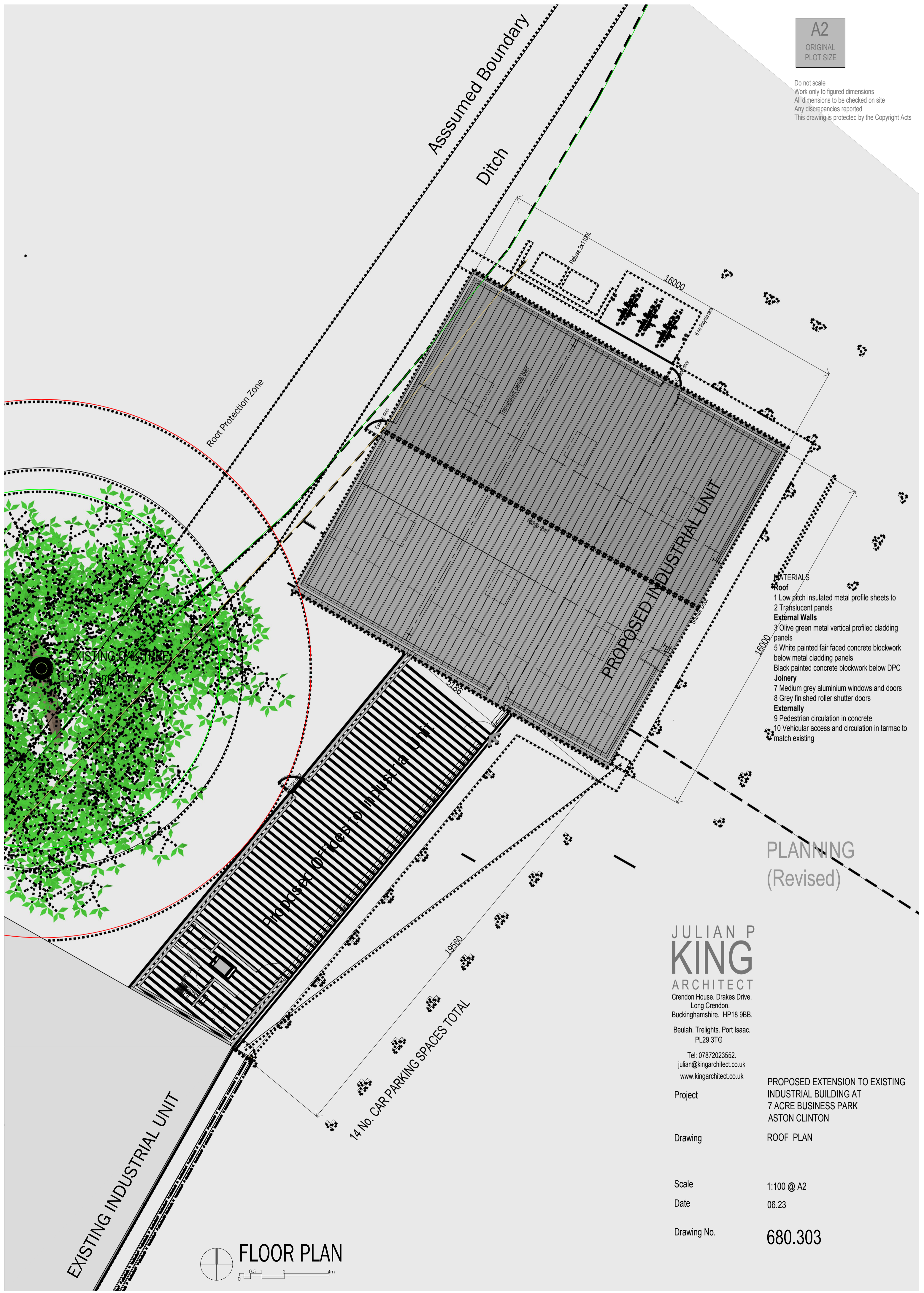

- MATERIALS**
- Roof**
    - 1 Low pitch insulated metal profile sheets to
    - 2 Translucent panels
  - External Walls**
    - 3 Olive green metal vertical profiled cladding panels
    - 5 White painted fair faced concrete blockwork below metal cladding panels
    - Black painted concrete blockwork below DPC
  - Joinery**
    - 7 Medium grey aluminium windows and doors
    - 8 Grey finished roller shutter doors
  - Externally**
    - 9 Pedestrian circulation in concrete
    - 10 Vehicular access and circulation in tarmac to match existing

PLANNING  
(Revised)

**JULIAN P  
KING**  
ARCHITECT  
Crendon House, Drakes Drive,  
Long Crendon,  
Buckinghamshire, HP18 9BB.  
Beulah, Treights, Port Isaac,  
PL29 3TG  
Tel: 07872023552.  
julian@kingarchitect.co.uk  
www.kingarchitect.co.uk

Project: PROPOSED EXTENSION TO EXISTING INDUSTRIAL BUILDING AT 7 ACRE BUSINESS PARK ASTON CLINTON

Drawing: ROOF PLAN

Scale: 1:100 @ A2

Date: 06.23

Drawing No.: 680.303

EXISTING INDUSTRIAL UNIT

FLOOR PLAN  
0 0.5 1 2 m

14 No. CAR PARKING SPACES TOTAL