

PROPOSED FIRST FLOOR PLAN 1:50

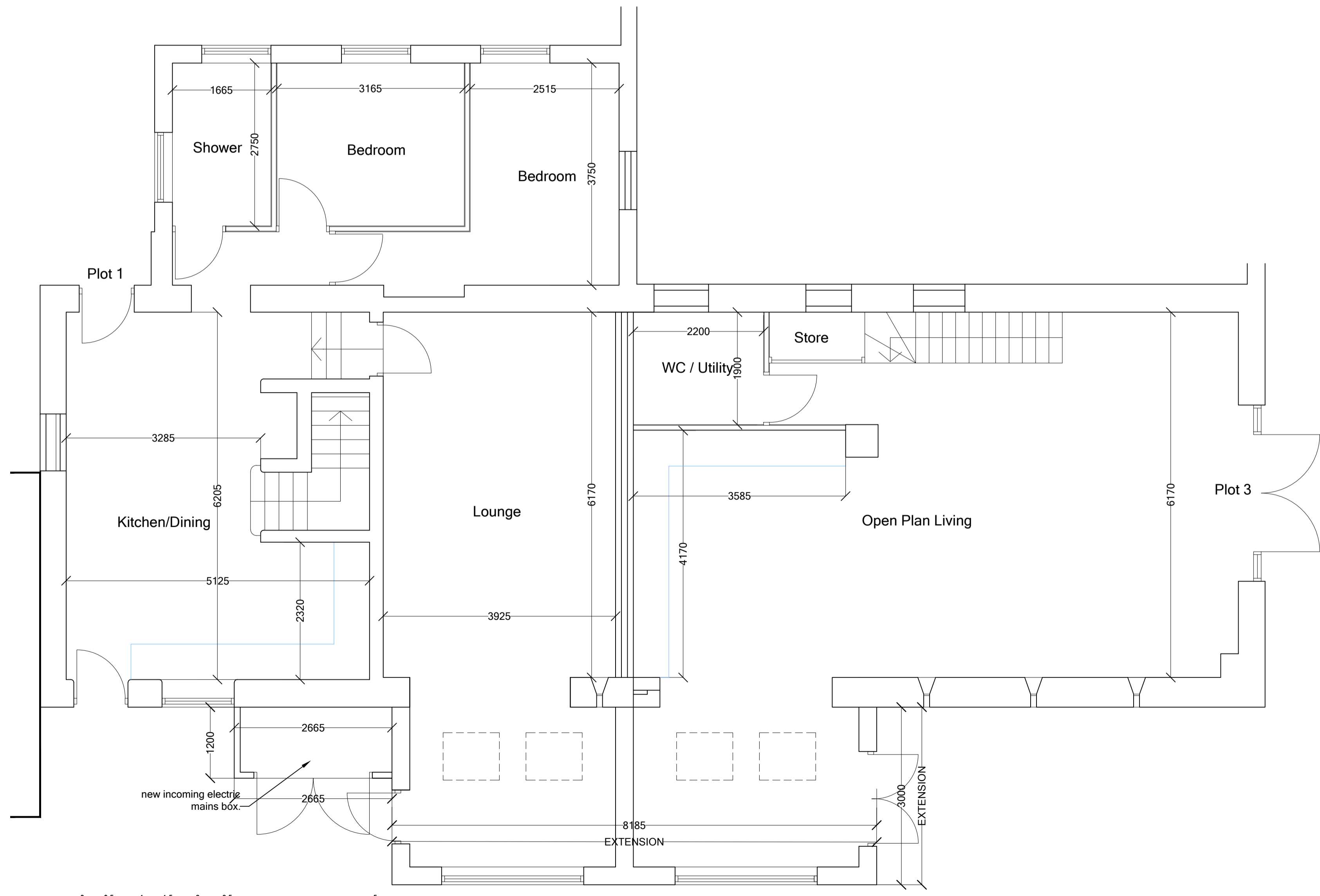

SCALE BAR 1:50
PROPOSED GROUND FLOOR PLAN 1:50

Rev	Note	Initial	Date
3 Richmond House, Caldene Business Park, Mytholmroyd, Hebden Bridge, West Yorkshire, HX7 5QJ 01422 883317 enquiries@tdjagger.ltd.uk www.tdjagger.ltd.uk			
Client	Taylor		
Project	Rudstone Walk Southcave HU15 2AH		
Drawing	Proposed Floor Plans		
Date	June 2023	Drawn	R Lan
Checked		Scale	1:50
Drwg No.	2842-23-34	Revision	C
Drawings are to scale indicated for planning purposes. No scaling permitted for construction purposes. Information on this drawing is copyright. All rights reserved. No part of this work may be reproduced or transmitted in any form by any means, either electronically, mechanically, by photocopying, recording or otherwise stored in any retrieval system of any nature, without the express consent of T D Jagger Ltd.			
Don't Ignore Health & Safety It Might Just Save Your Life			