

PROPOSED NORTH ELEVATION 1:50

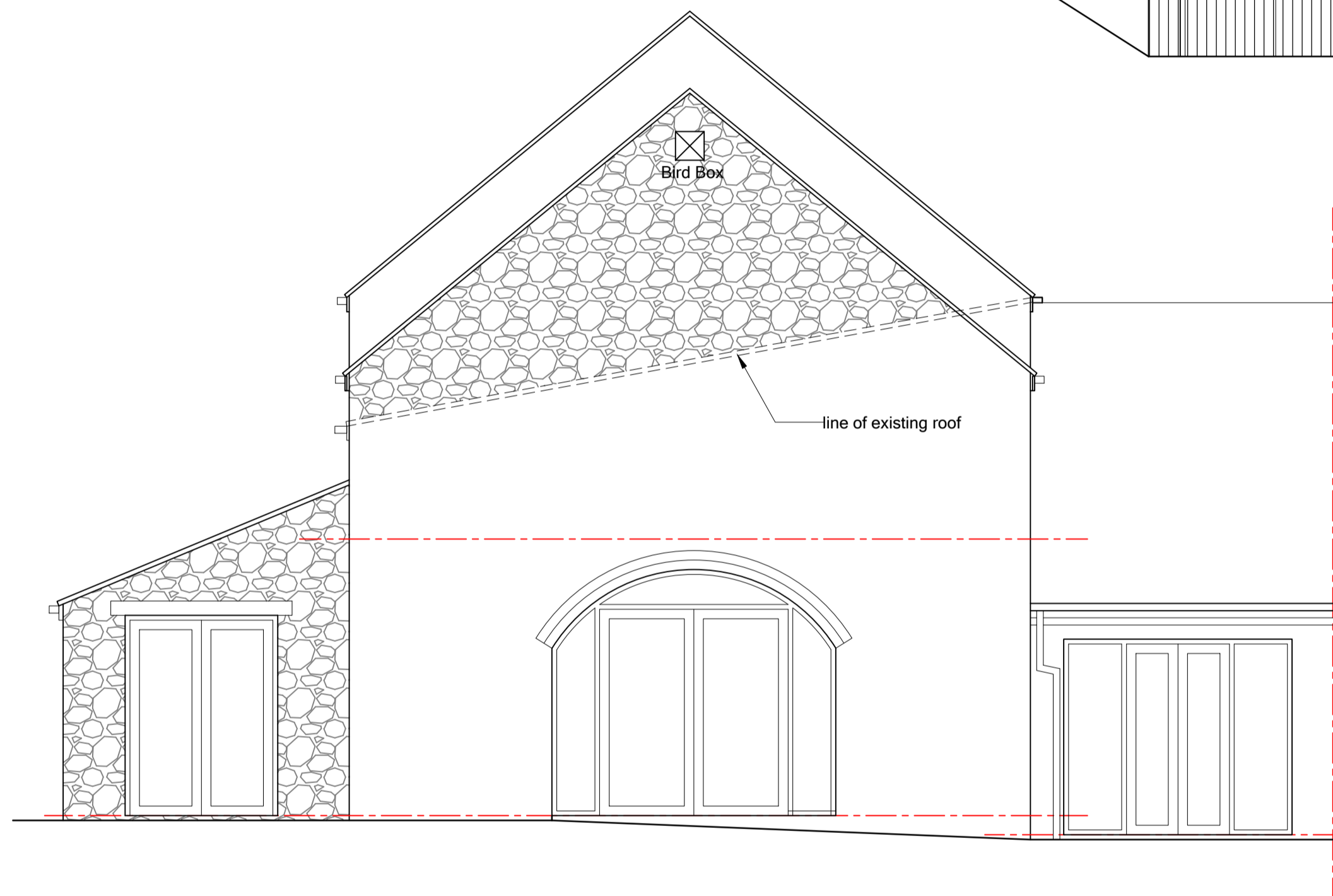

PROPOSED WEST ELEVATION 1:50

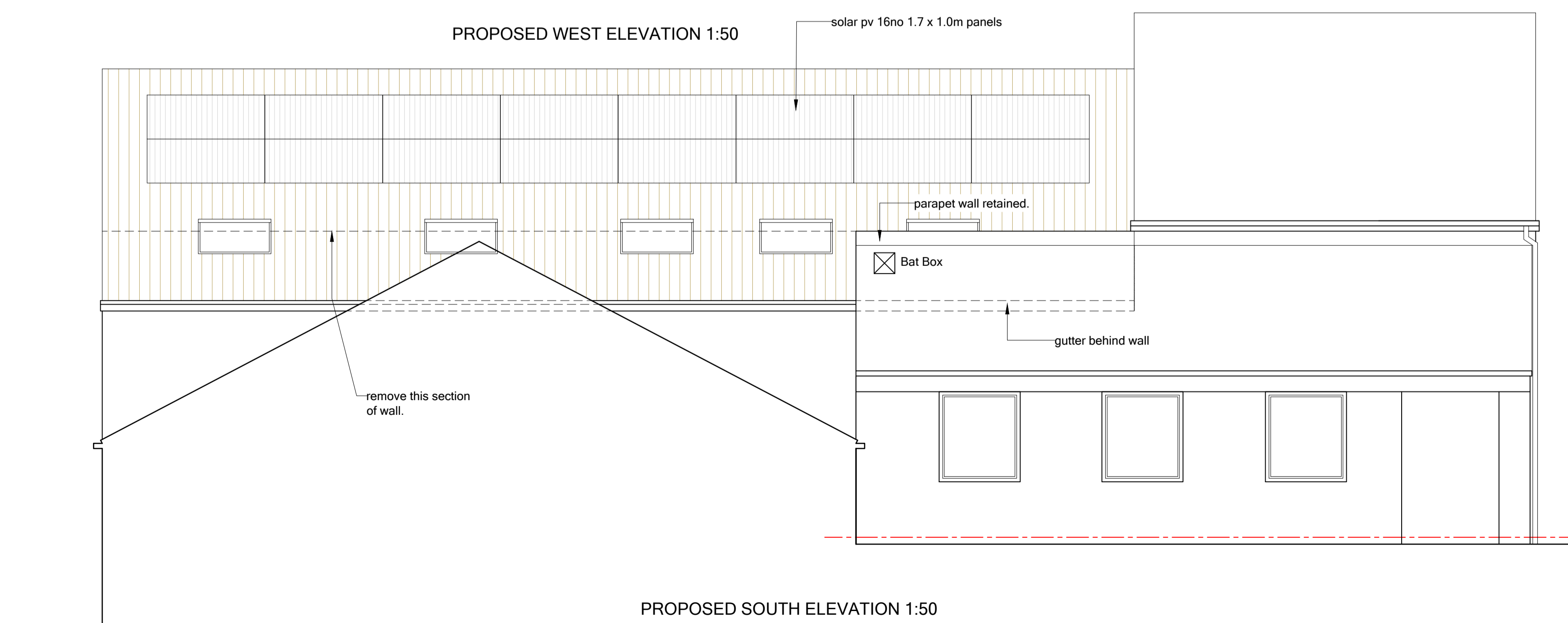

PROPOSED SOUTH ELEVATION 1:50

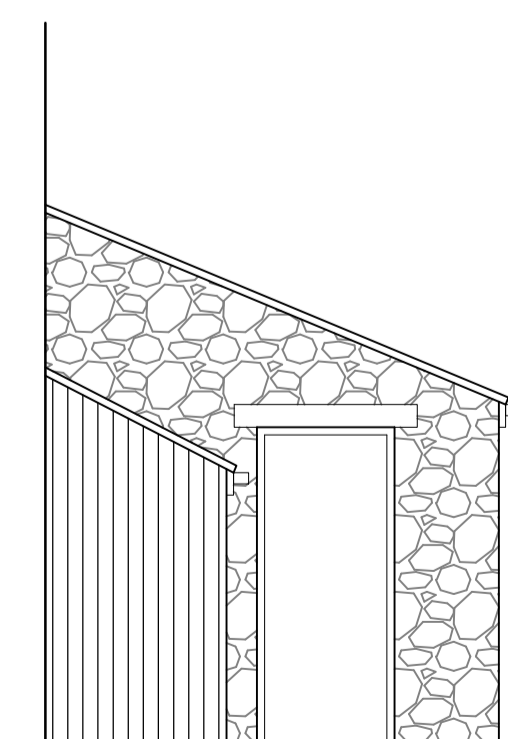

PROPOSED EAST ELEVATION 1:50

Rev	Note	Initial	Date
3 Richmond House, Caldene Business Park, Mytholmroyd, Hebden Bridge, West Yorkshire, HX7 5QJ 01422 883317 enquiries@tdjagger.ltd.uk www.tdjagger.ltd.uk			
Client			
Taylor			
Project			
Rudstone Walk Southcave HU15 2AH			
Drawing			
Proposed Elevations			
Date	Drawn	Checked	Scale
June 2023	R Lan		1:50
Drwg. No.			Revision
2842-23-35			B
<small>Drawings are to scale indicated for planning purposes. No scaling permitted for construction purposes. Information on this drawing is copyright. All rights reserved. No part of this work may be reproduced or transmitted in any form by any means, either electronically, mechanically, by photocopying, recording or otherwise stored in any retrieval system of any nature, without the express consent of T D Jagger Ltd.</small>			
<small>Don't Ignore Health &amp; Safety</small> 			