

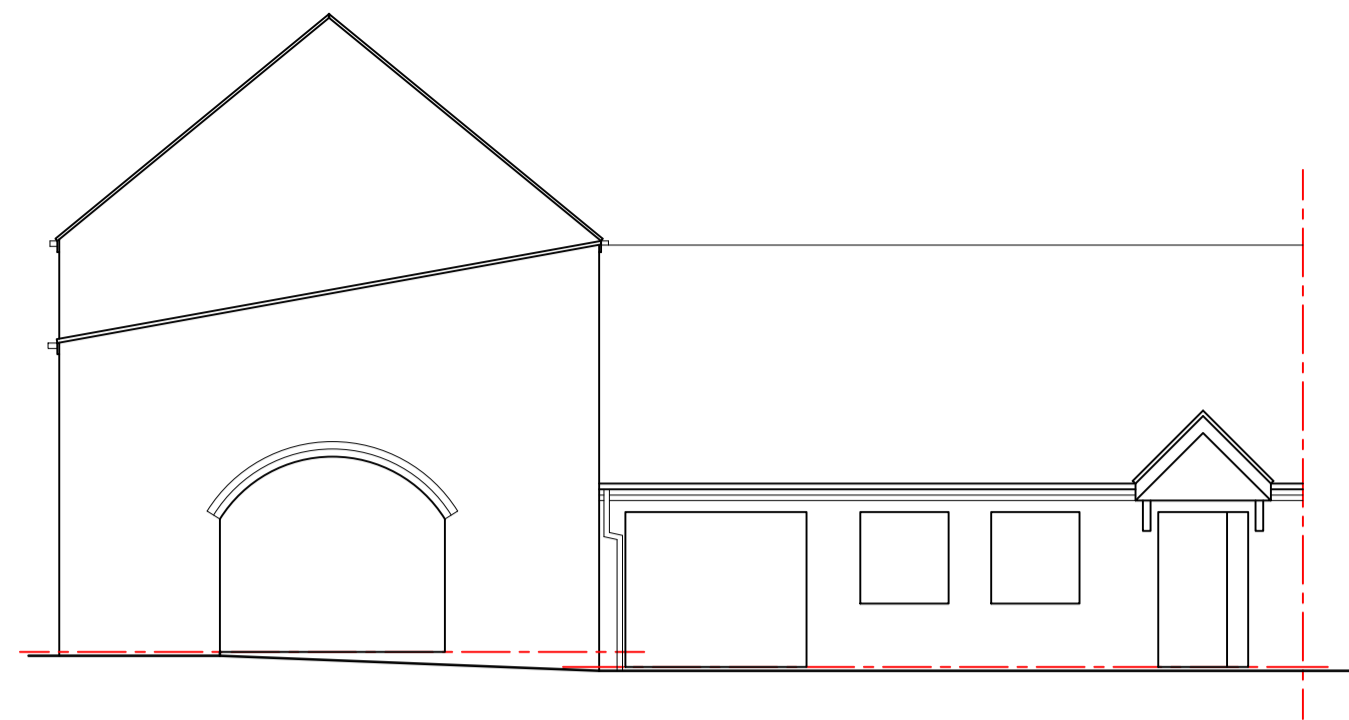

EXISTING ELEVATION A 1:100

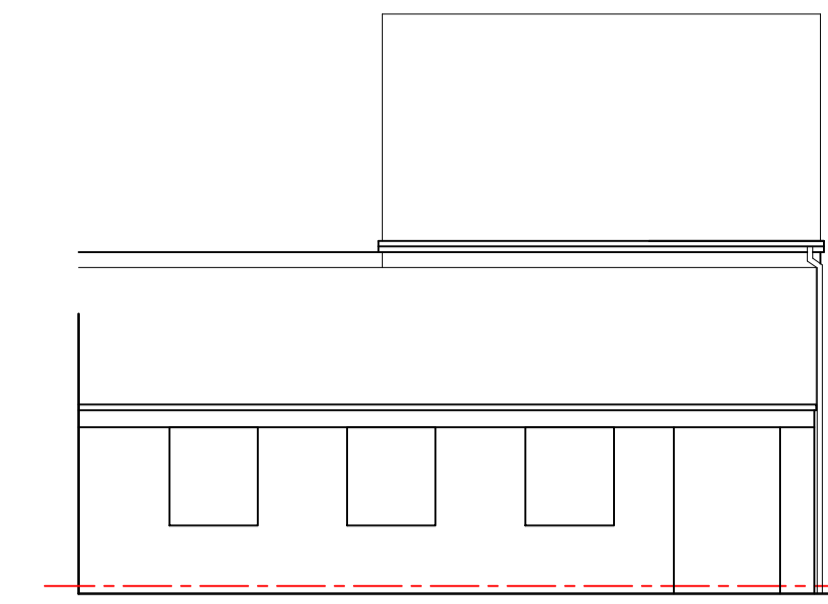

EXISTING ELEVATION B 1:100

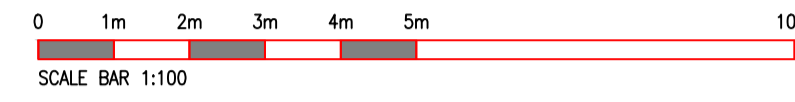

EXISTING ELEVATION C 1:100

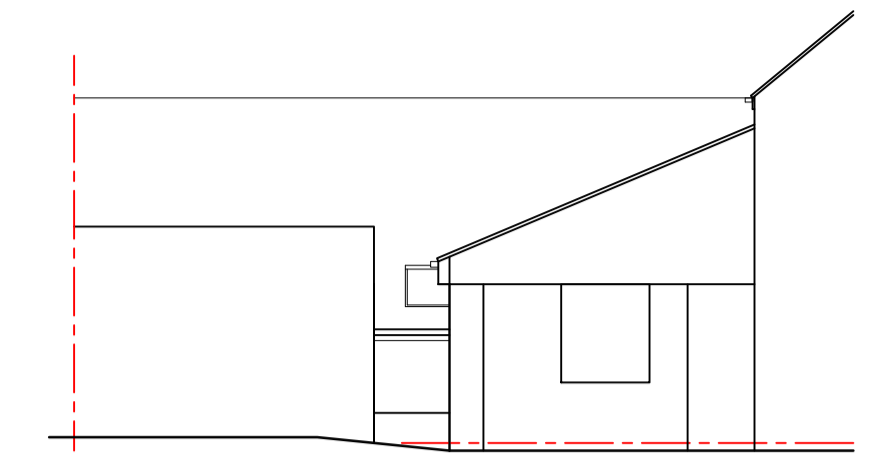

EXISTING ELEVATION D 1:100

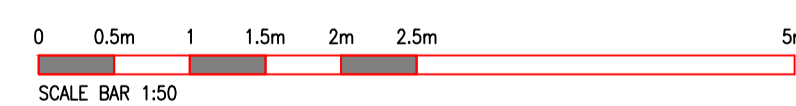
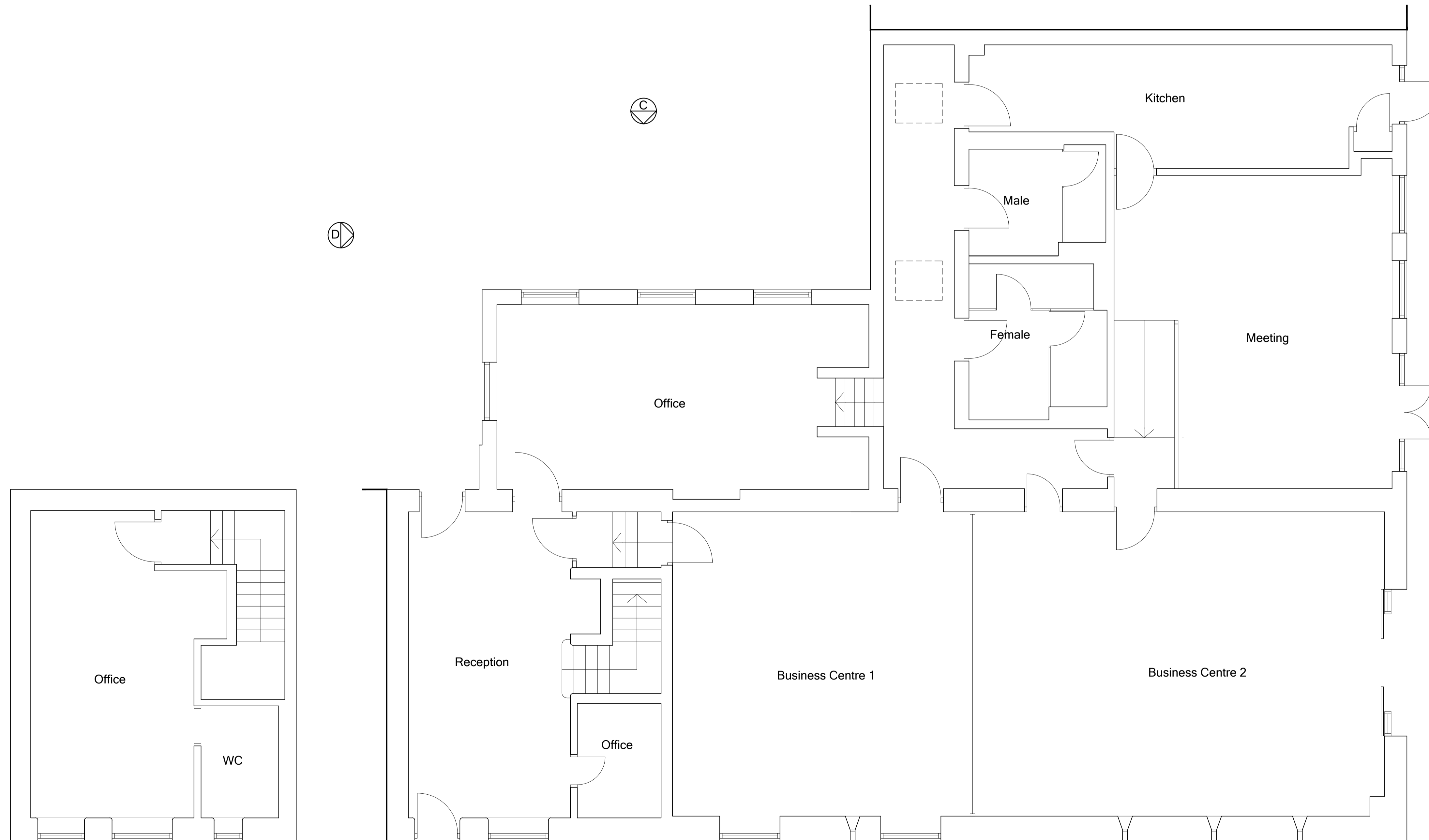

EXISTING GROUND FLOOR PLAN 1:50

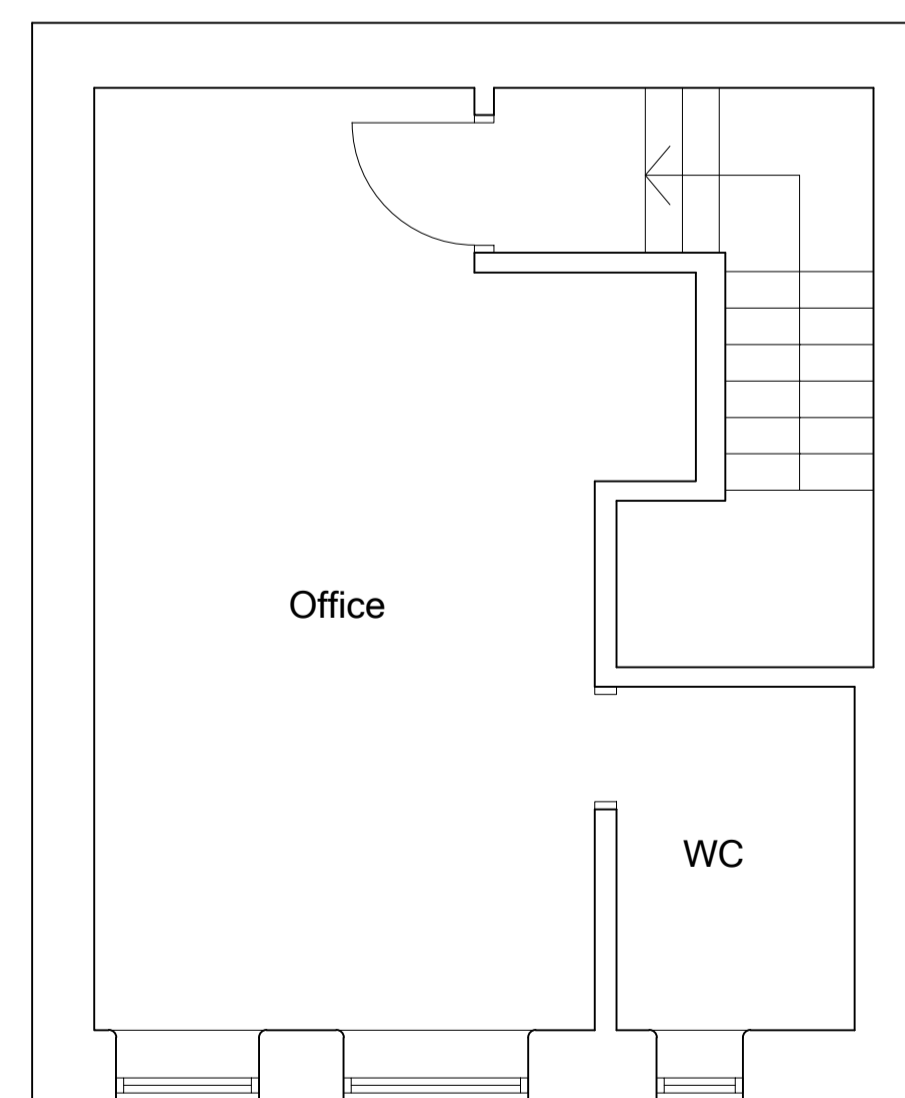

EXISTING FIRST FLOOR PLAN 1:50

Rev		Note		Initial		Date	
3 Richmond House, Caldene Business Park, Mytholmroyd, Hebden Bridge, West Yorkshire, HX7 5QJ 01422 883317 enquiries@tdjagger.ltd.uk www.tdjagger.ltd.uk							
Client Taylor							
Project Rudstone Walk Southcave HU15 2AH							
Drawing Existing Floor Plans & Elevations							
Date	Apr 2021	Drawn	R Lan	Checked		Scale	1:50 & 1:100
Drwg. No.	2842-21-09		Revision		C		
<small>Drawings are to scale indicated for planning purposes. No scaling permitted for construction purposes. Information on this drawing is copyright. All rights reserved. No part of this work may be reproduced or transmitted in any form by any means, either electronically, mechanically, by photocopying, recording or otherwise stored in any retrieval system of any nature, without the express consent of T D Jagger Ltd.</small>							
<small>Don't Ignore Health & Safety It Might Just Save Your Life</small>							