

11, Pryme Street, Anlaby, East Riding Of Yorkshire, HU10 6SH

RECEIVED
21 AUG 2023

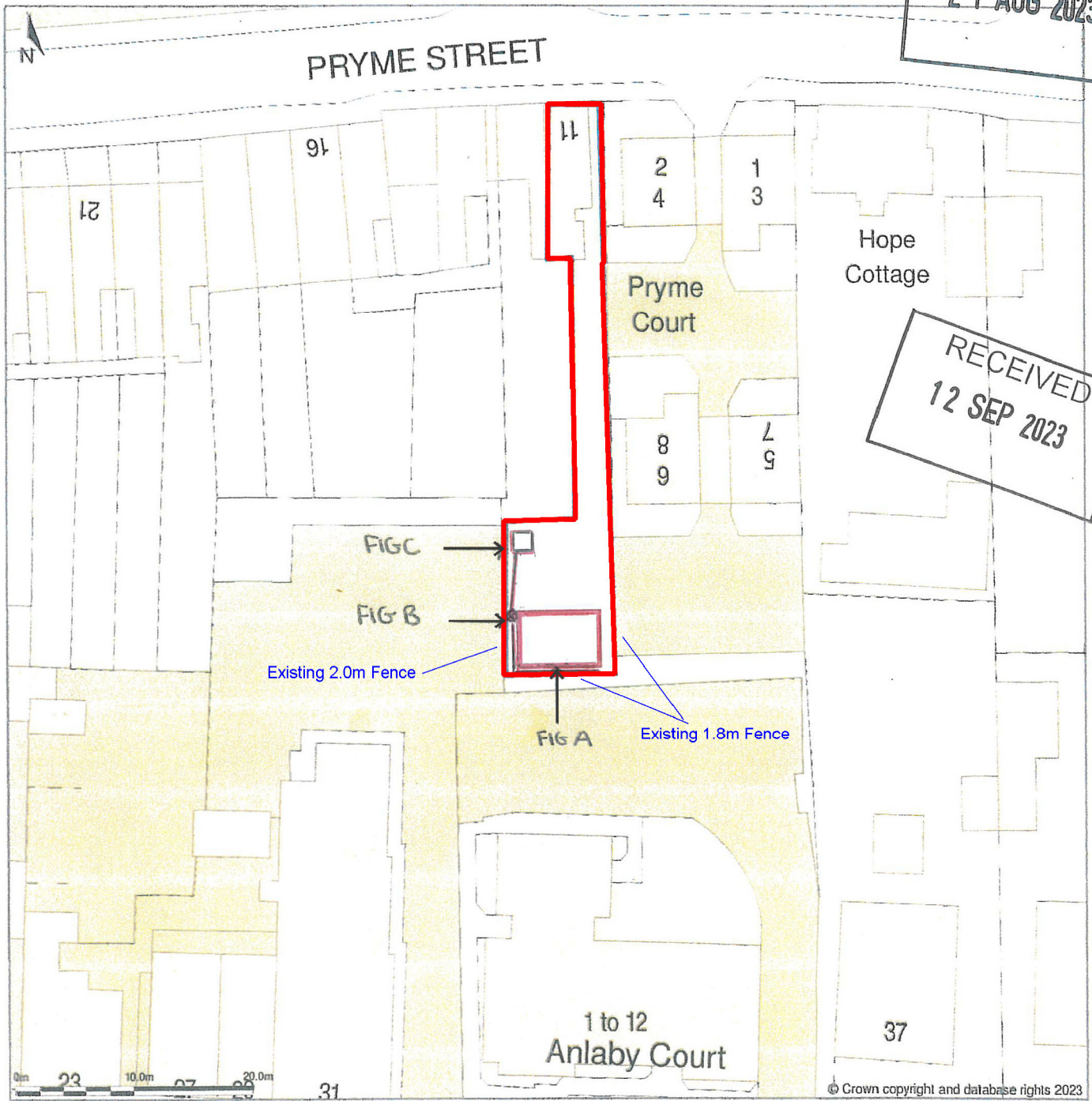

RECEIVED
12 SEP 2023

Site Plan (also called a Block Plan) shows area bounded by: 503577.25, 428785.14 503667.25, 428785.14 (at a scale of 1:500), OSGridRef: TA 3622883. The representation of a road, track or path is no evidence of a right of way. The representation of features as lines is no evidence of a property boundary.

Produced on 6th Aug 2023 from the Ordnance Survey National Geographic Database and incorporating surveyed revision available at this date. Reproduction in whole or part is prohibited without the prior permission of Ordnance Survey. © Crown copyright 2023. Supplied by www.buyaplan.co.uk a licensed Ordnance Survey partner (100053143). Unique plan reference: #00839230-A15C44.

Ordnance Survey and the OS Symbol are registered trademarks of Ordnance Survey, the national mapping agency of Great Britain. Buy A Plan® logo, pdf design and the www.buyaplan.co.uk website are Copyright © Passinc Ltd 2023.

FIG A SHOWS HOW RAIN WATER IS COLLECTED VIA GUTTERS AND DOWN PIPE INTO A GULLY.

FIG B GULLY LEADING TO SOAKAWAY

FIG C SHOWS SOAKAWAY SITUATED 5M FROM SUMMERHOUSE - DIMENSIONS OF SOAKAWAY 1000MM³