

KEY

Restore existing window and install secondary glazing internally.

Restore existing door

New door / window

DEMOLITION

118.36 RIDGE

114.98 LOFT

113.14 FIRST FLOOR

110.14 GROUND FLOOR



SIDE (NORTH-WEST) ELEVATION AS PROPOSED

118.36 RIDGE

114.98 LOFT

113.14 FIRST FLOOR

110.14 GROUND FLOOR

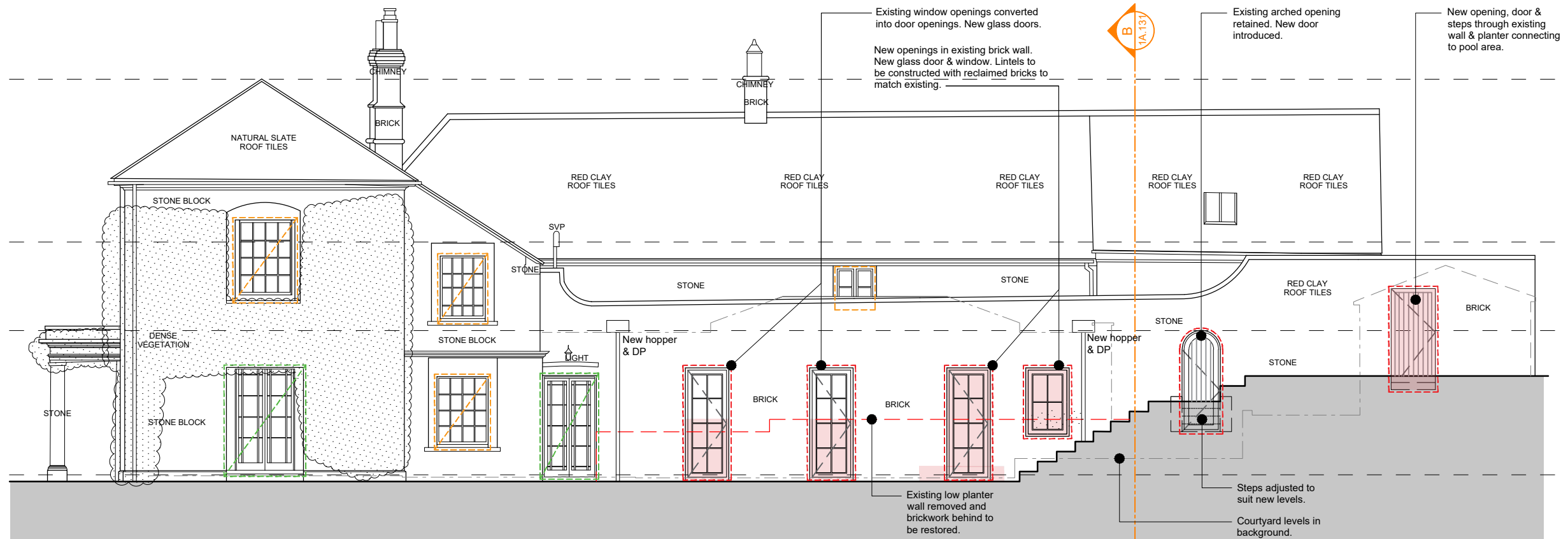

SIDE (SOUTH-EAST) ELEVATION AS PROPOSED

PLANNING

Rev	Date	Description	Drawn	Chkd
-	TBC	Planning submission	RS	LO

General Note - The general contractor is responsible for the verification of all dimensions and levels on site prior to any construction or pricing works. The architect is to be informed immediately of any discrepancy. Figured dimensions take priority over scaled dimensions. Reliance on scaled dimensions to be appropriate for drawing purpose and scale of drawing

CONCEPT | EIGHT ARCHITECTS

ESC House South Road Weybridge KT13 9DZ
01932 809 444 www.concept8.co.uk

PROJECT Lamyatt Lodge,
Lamyatt, Shepton Mallet, BA46NP

DWG TITLE Side Elevations As Proposed

DRAWN DATE	SCALE	DRAWING NUMBER	REV.
28/06/2023	1:100@A3	2217.LAM.1A.121	-

Copyright of Concept Eight Architects ©

0 0.5 1 2 3 4m