

**KEY**



Restore existing window and install secondary glazing internally.



Restore existing door



New door / window



DEMOLITION

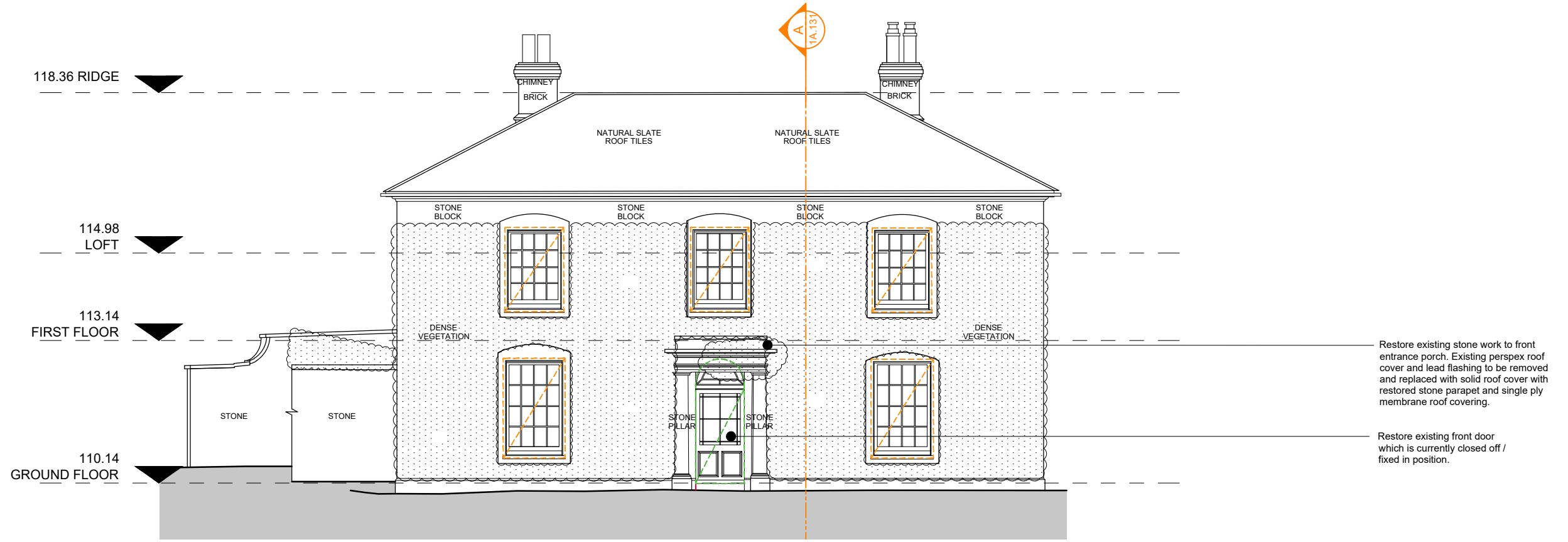

Restore existing stone work to front entrance porch. Existing perspex roof cover and lead flashing to be removed and replaced with solid roof cover with restored stone parapet and single ply membrane roof covering.

Restore existing front door which is currently closed off / fixed in position.

FRONT (SOUTH-WEST) ELEVATION AS PROPOSED

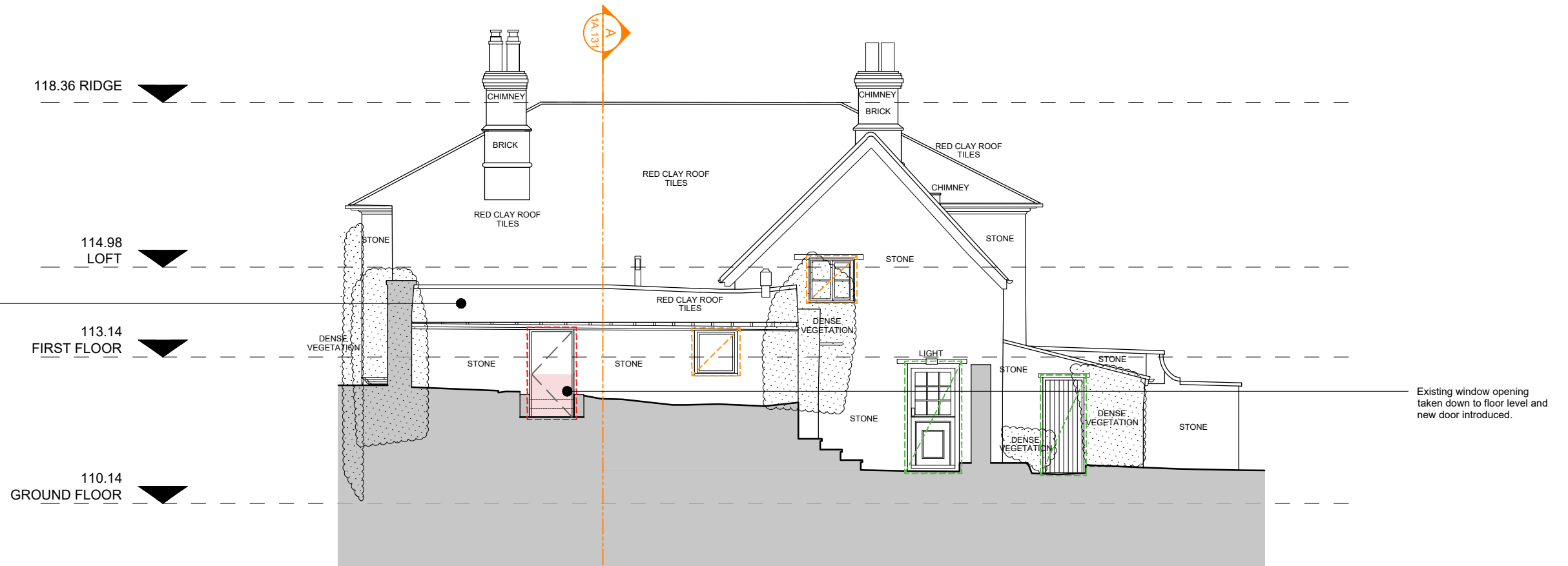

Replace glass roof with red clay tiles to match existing

Existing window opening taken down to floor level and new door introduced.

REAR (NORTH-EAST) ELEVATION AS PROPOSED

**PLANNING**

Rev	Date	Description	Drawn	Chkd
-	TBC	Planning submission	RS	LO

General Note - The general contractor is responsible for the verification of all dimensions and levels on site prior to any construction or pricing works. The architect is to be informed immediately of any discrepancy. Figured dimensions take priority over scaled dimensions. Reliance on scaled dimensions to be appropriate for drawing purpose and scale of drawing

**CONCEPT | EIGHT ARCHITECTS**

ESC House South Road Weybridge KT13 9DZ  
01932 809 444 www.concept8.co.uk

Copyright of Concept Eight Architects ©

PROJECT		Lamyatt Lodge, Lamyatt, Shepton Mallet, BA46NP	
DWG TITLE		Front & Rear Elevations As Proposed	
DRAWN DATE	SCALE	DRAWING NUMBER	REV.
28/06/2023	1:100@A3	2217.LAM.1A.120 -	

