

PROPOSED NORTH WEST ELEVATIONS 1:100

PROPOSED SOUTH WEST ELEVATIONS 1:100

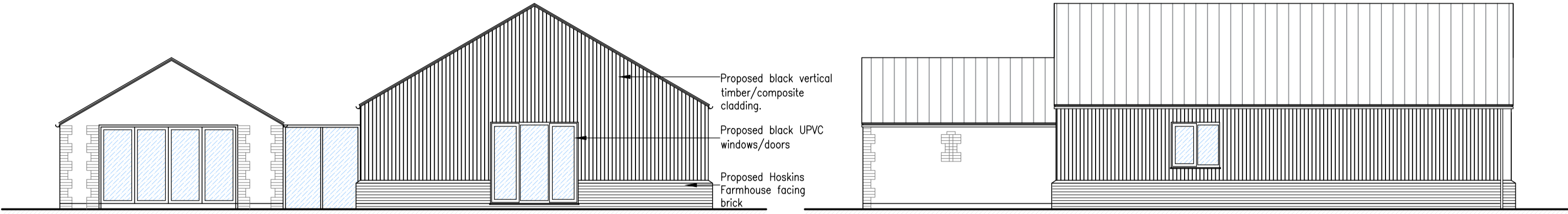

PROPOSED SOUTH EAST ELEVATIONS 1:100

PROPOSED NORTH EAST ELEVATIONS 1:100

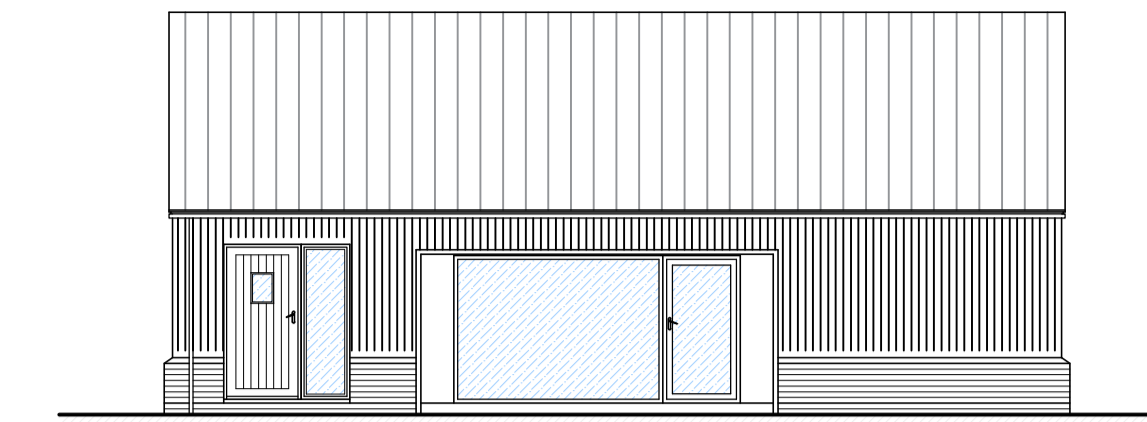
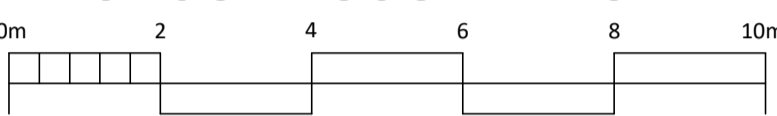

PROPOSED SOUTH WEST ELEVATIONS 1:100 (EXISTING BARN NOT SHOWN)

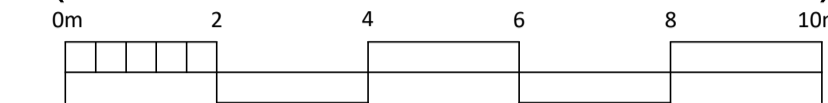

PROPOSED SITE PLAN 1:200

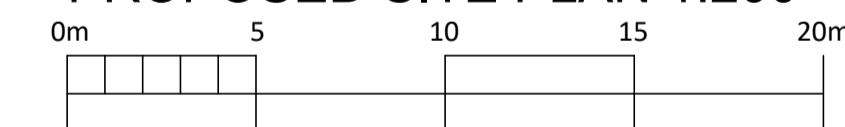

PROPOSED FLOOR PLAN 1:50

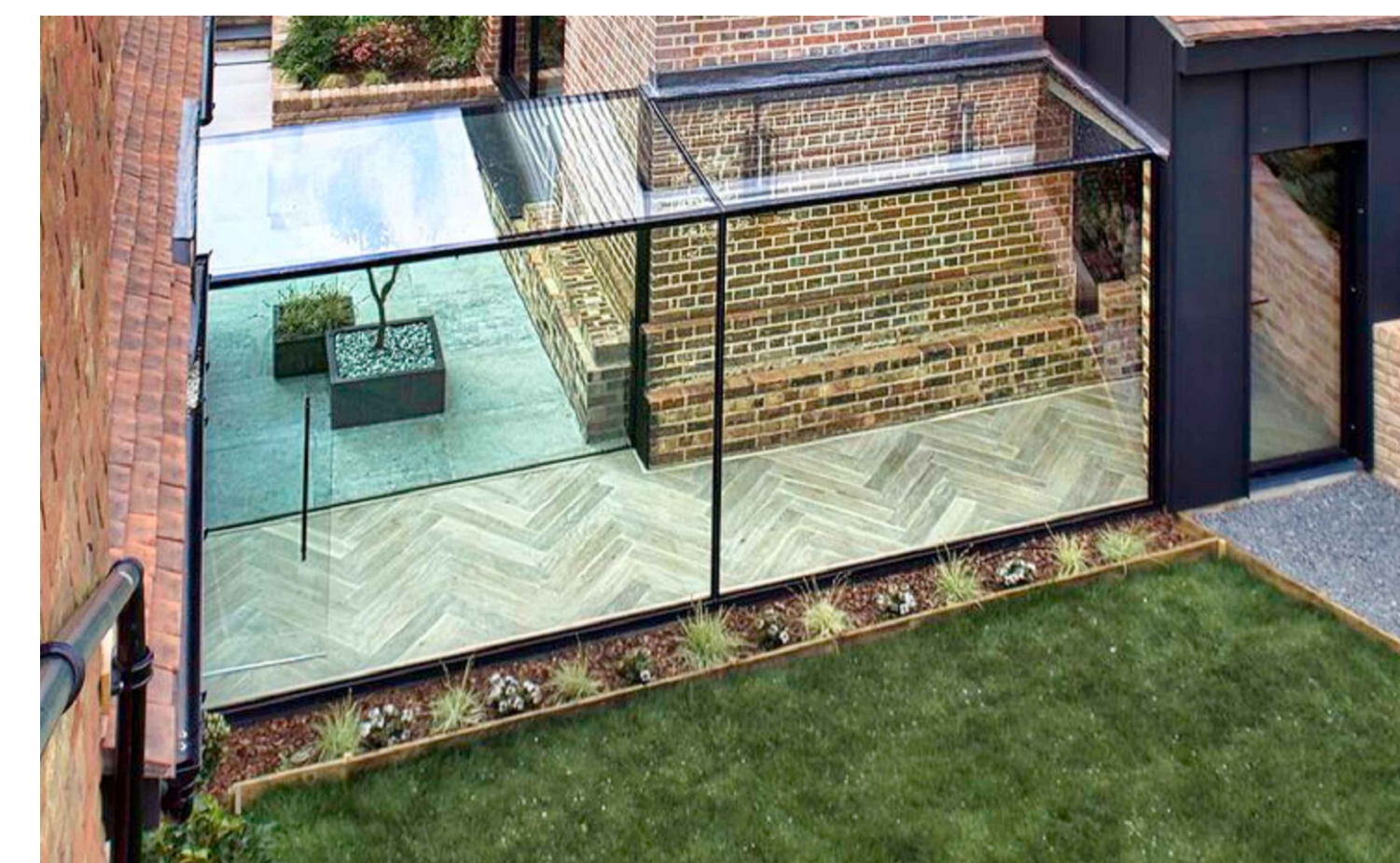
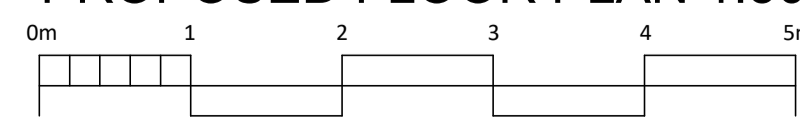

GLAZED LINK EXAMPLE

REVISIONS



**PETER HUMPHREY ASSOCIATES**

ADDRESS: 2 CHAPEL ROAD, WISBECH, CAMBS, PE13 1RG.

TELEPHONE: 01945 466966

E-MAIL: info@peterhumphrey.co.uk

WEB: www.peterhumphrey.co.uk

CLIENT

MICHELLE LEE

PROJECT

EXTENSION TO BARN CONVERSION

SITE

LAND EAST OF 49 HOVELL'S LANE

NORTHWOLD

THETFORD

NORFOLK

IP26 5LX

DRAWING

PLANNING DRAWINGS

JOB NO.

6788/SK05

PAPER SIZE

A1

DATE

JULY 2023

Notes:  
This drawing is the permission of Peter Humphrey Associates Ltd. and may not be reissued, loaned or copied in whole or part without written consent.

All dimensions shown on the drawing are in millimeters unless stated otherwise. If the drawing is received electronically (PDF) it is the recipient's responsibility to ensure it is printed to the correct paper size. All dimensions to be checked on site prior to commencing work and any discrepancies to be highlighted immediately.

The Construction (Design and Management) Regulations 2015:  
Peter Humphrey Associates' form of appointment with the client confirms whether the agent is appointed as 'Designer' or 'Principal Designer' under these regulations. Nevertheless, the design phase has been carried out with due consideration for the safety during construction, occupation and maintenance of the finished project. No extraordinary hazards or risks were identified outside of the routine construction operations that would not already be apparent to a competent contractor.