



FRONT ELEVATION



SIDE ELEVATION



REAR ELEVATION

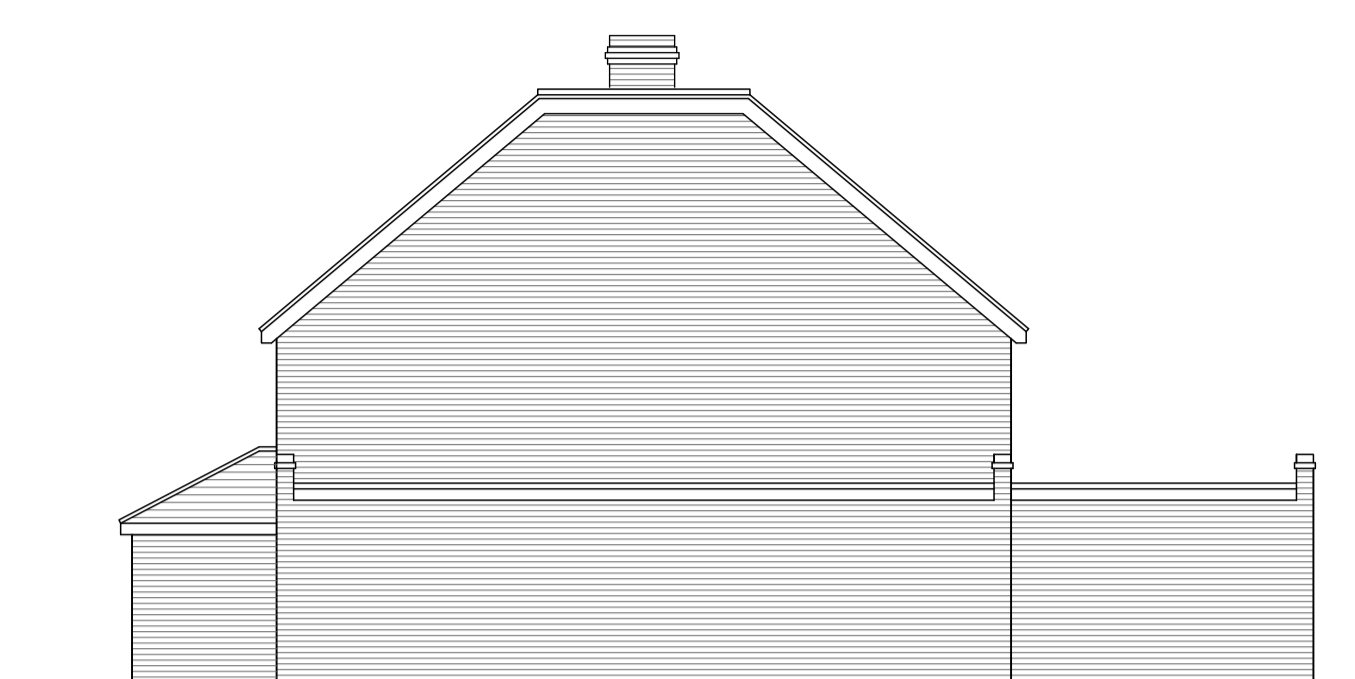

SIDE ELEVATION

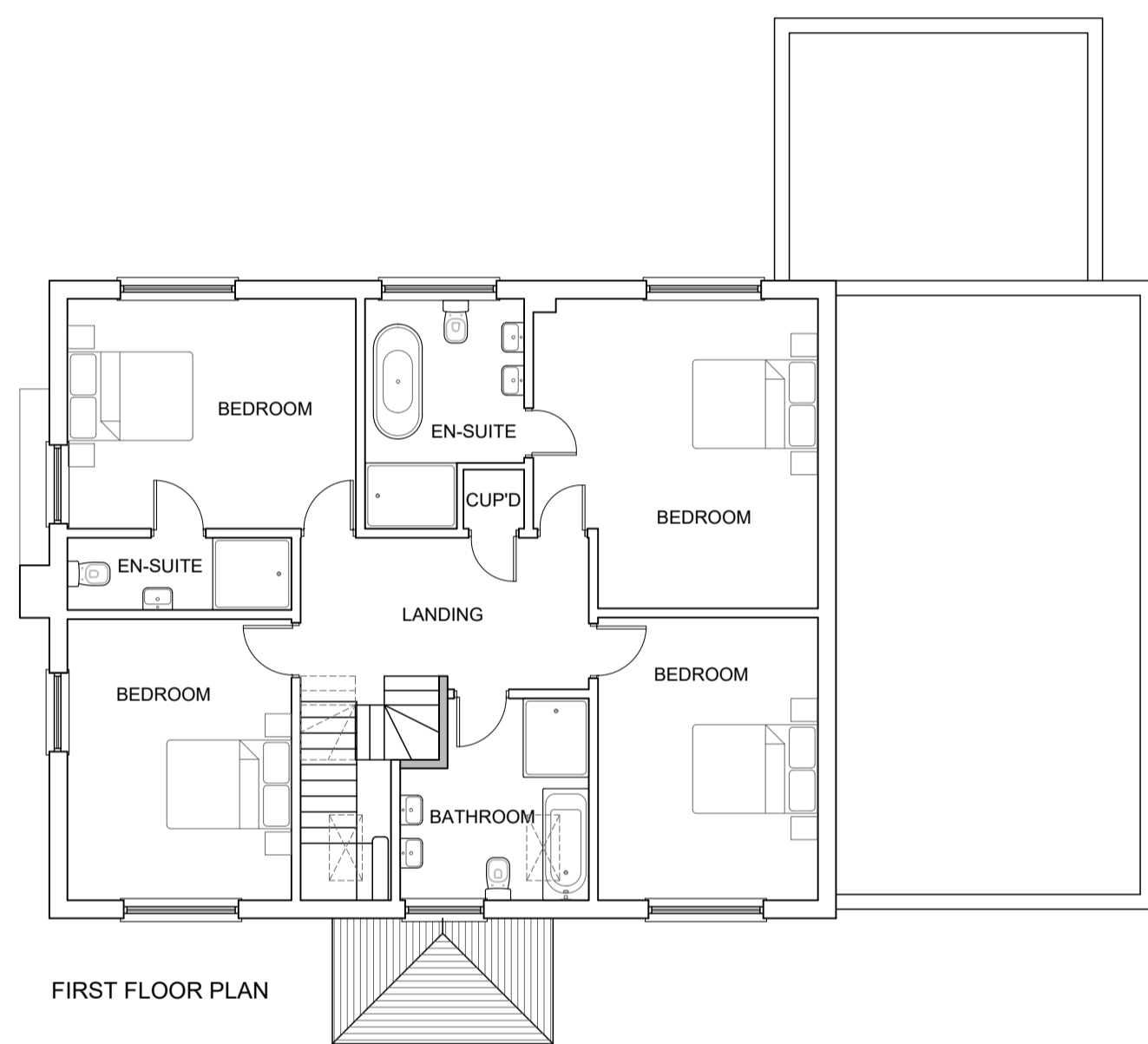

FIRST FLOOR PLAN

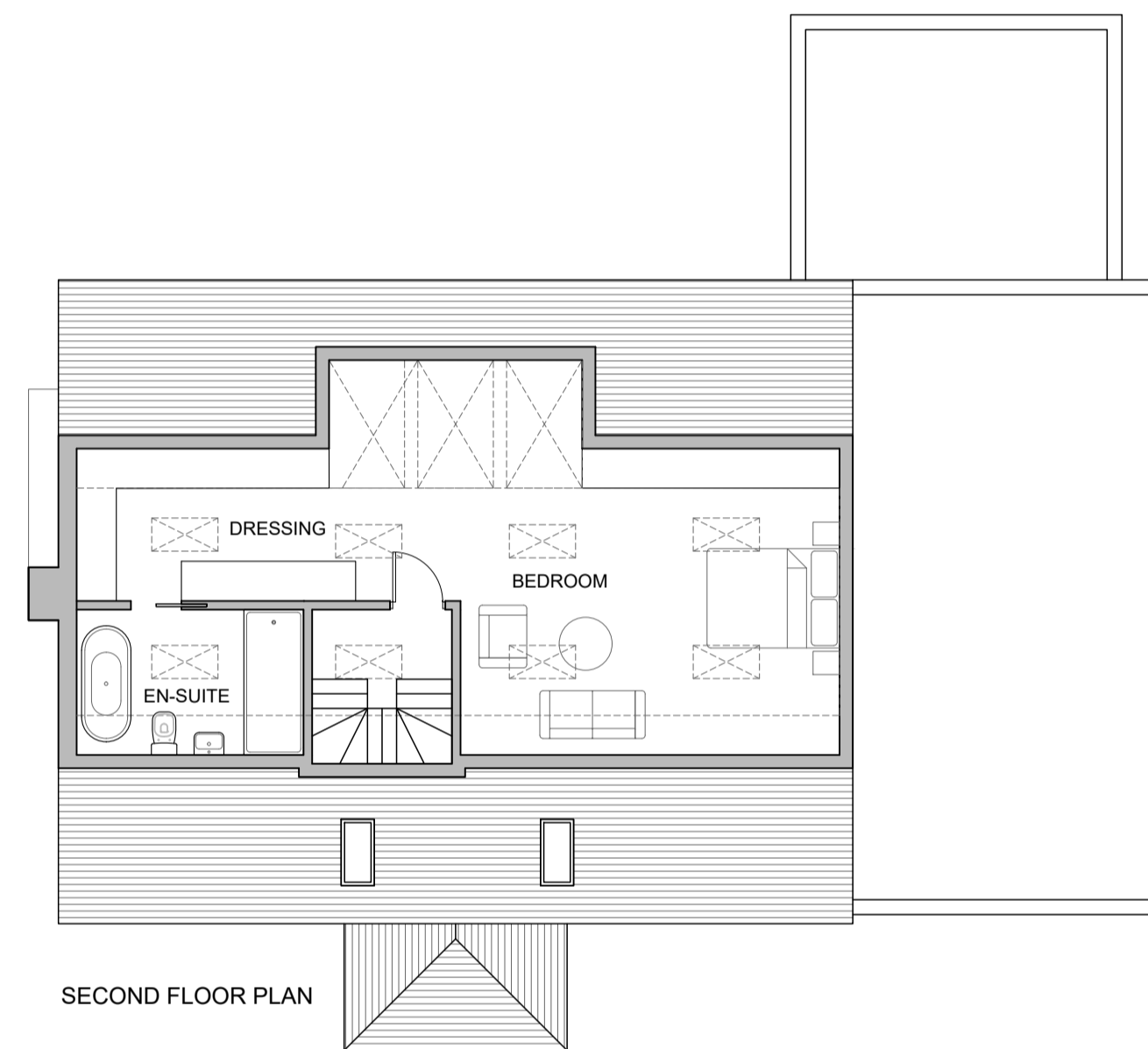

SECOND FLOOR PLAN

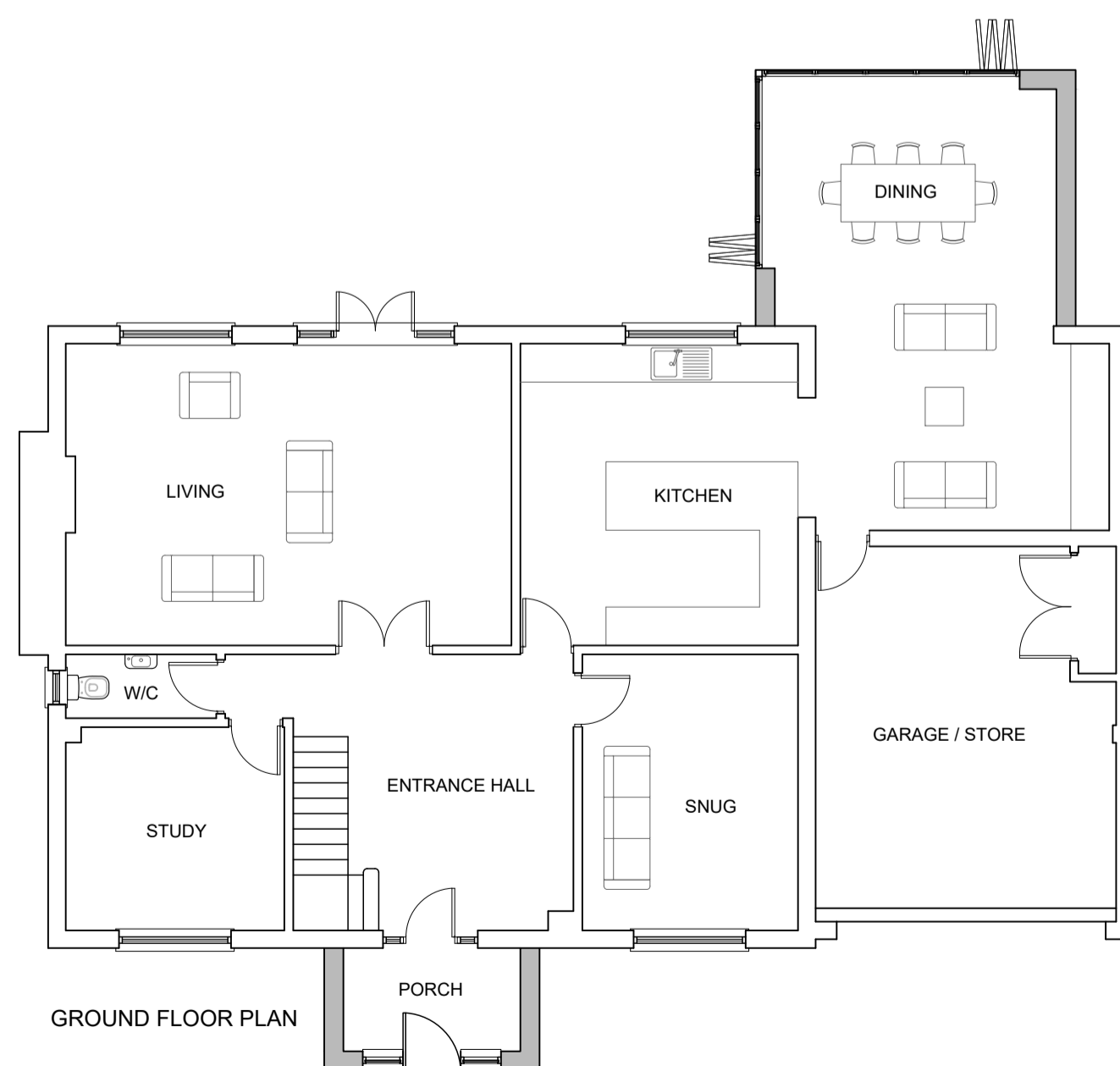

GROUND FLOOR PLAN

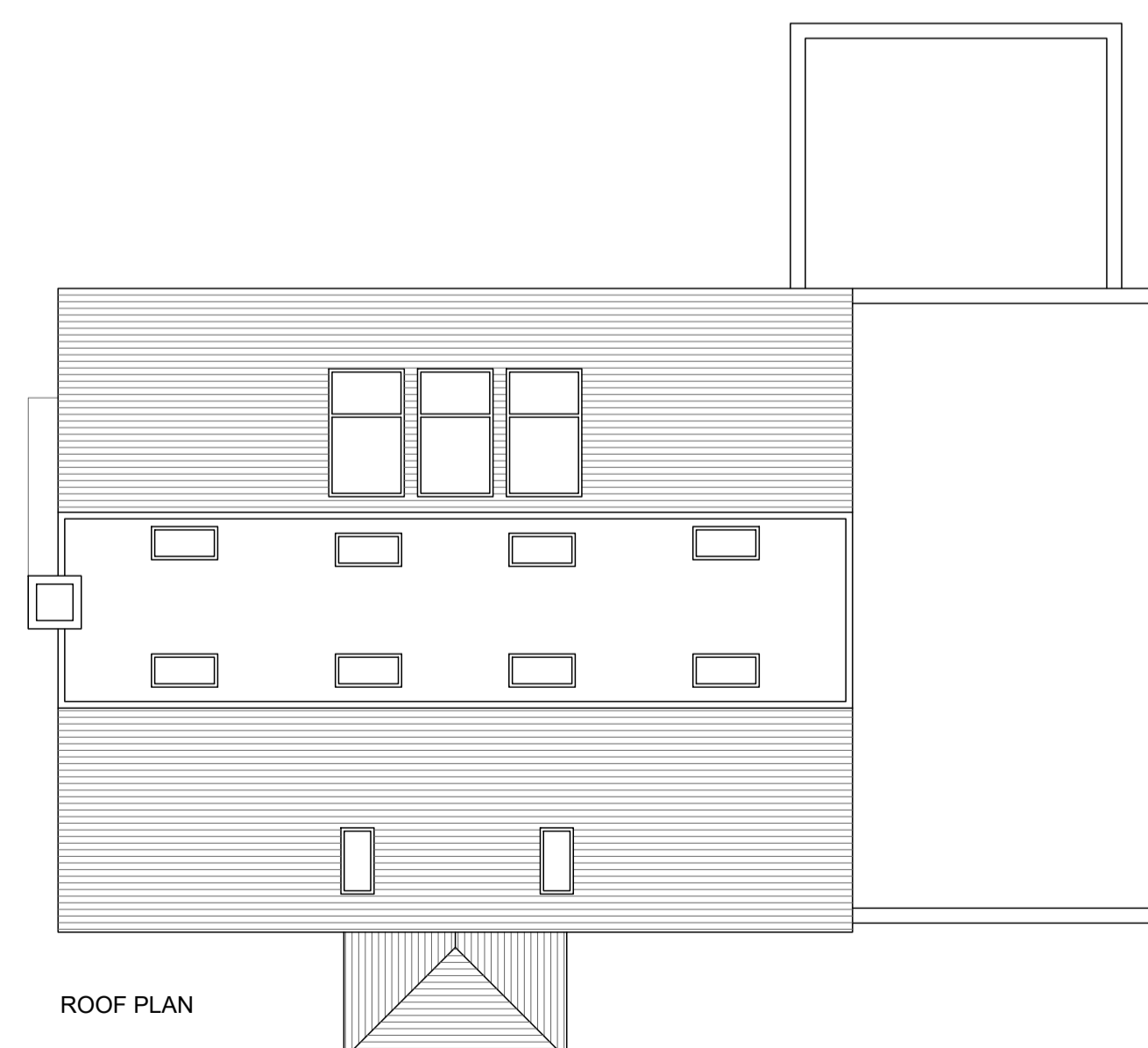

ROOF PLAN

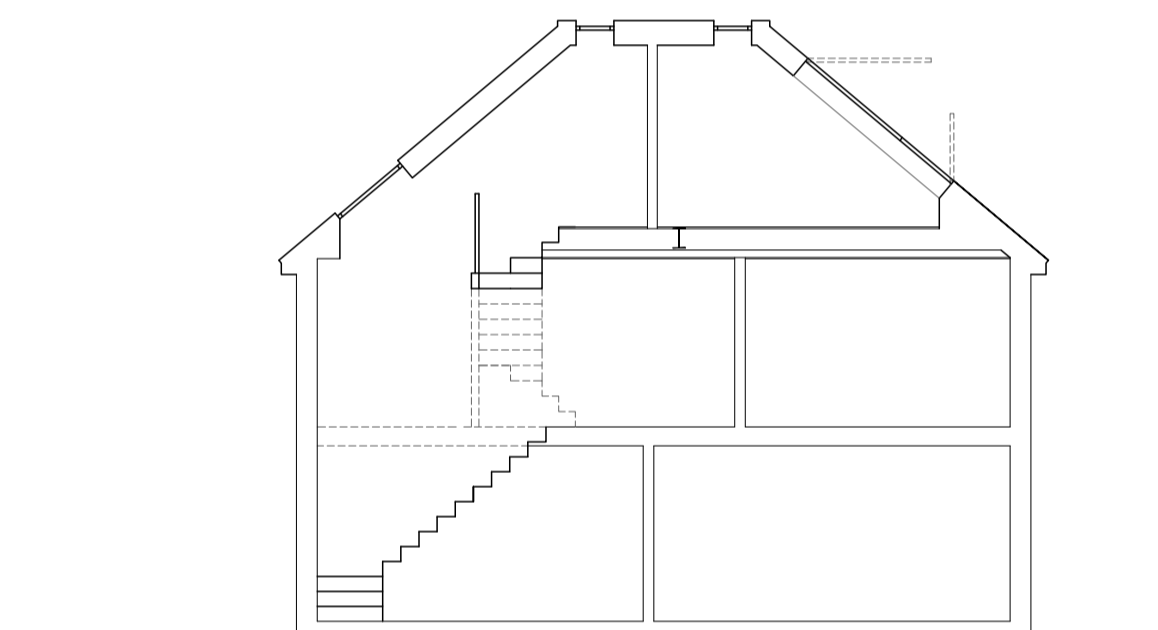

PROPOSED SECTION



ALL STRUCTURAL ENGINEERS INFORMATION ON REFINE ARCHITECTURE'S DRAWINGS IS INDICATIVE. ALL ORDERS BY CLIENTS/CONTRACTORS ARE TO BE BASED ON THE LATEST REVISION OF THE STRUCTURAL PACKAGE/DESIGN NOT REFINE ARCHITECTURE'S DRAWINGS. REFINE ARCHITECTURE HOLD NO RESPONSIBILITY FOR ORDERING ERRORS.

Do not scale from this drawing unless for Planning Purposes. ALL RELEVANT DIMENSIONS AND LEVELS TO BE ASCERTAINED OR CHECKED AND VERIFIED ON SITE BEFORE SPECIFIC AREAS OF WORK ARE COMMENCED. All errors or discrepancies must be reported to the designer or contract administrator immediately on discovery. This drawing remains the sole copyright of REFINE ARCHITECTURE until such time as an assignable license is granted. All materials, workmanship and components must comply with the relevant British Standards, Codes of Practice and any manufacturer instructions. Contractors should make themselves aware of accredited details and use as appropriate to ensure continuity of insulation and air barrier. Any divergence from accredited details should be noted and continuity of insulation and air barrier maintained. Note - (not all positions marked similar positions should use Accredited Detail. Check with Contract Administrator, Designer or Architect if in doubt!) All work to be to the entire satisfaction of the NHBC or Local Authority notwithstanding anything shown or indicated on these drawings. All workmanship and materials to be the best of their respective kind and at least equivalent of the appropriate British Standard Code of Practice. Damp proof courses and membranes to be built into new works in strict accordance with accepted building practice. All parties must check the drawings to ensure that the adequacy and suitability of weatherproofing details are satisfactory for the site conditions.

REFINE
ARCHITECTURE

Address : Unit 6, Grove Diary Farm, Bobbing Hill, Sittingbourne, Kent, ME9 8NY
Telephone : 01795 844162
E-mail : mail@refinearchitecture.co.uk

GRIFFIN LODGE
GORE COURT ROAD, OTHAM,
MAIDSTONE, KENT, ME15 8RE
MR D. ETHERINGTON
PROPOSED PLANS
AND ELEVATIONS

| Drawn By | Checked By | Date | Scale | Size | Revision |
|----------|------------|----------|-------|------|----------|
| JC | JB | 05/09/23 | 1:100 | A1 | |

23_40_PL04

PLANNING