

Proposed south

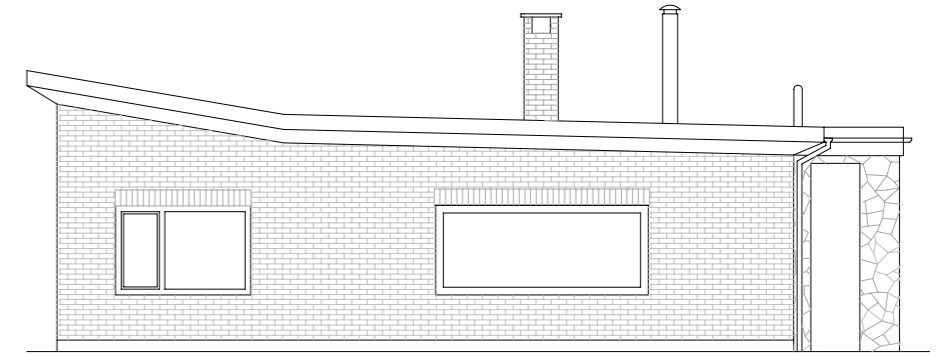

Proposed east

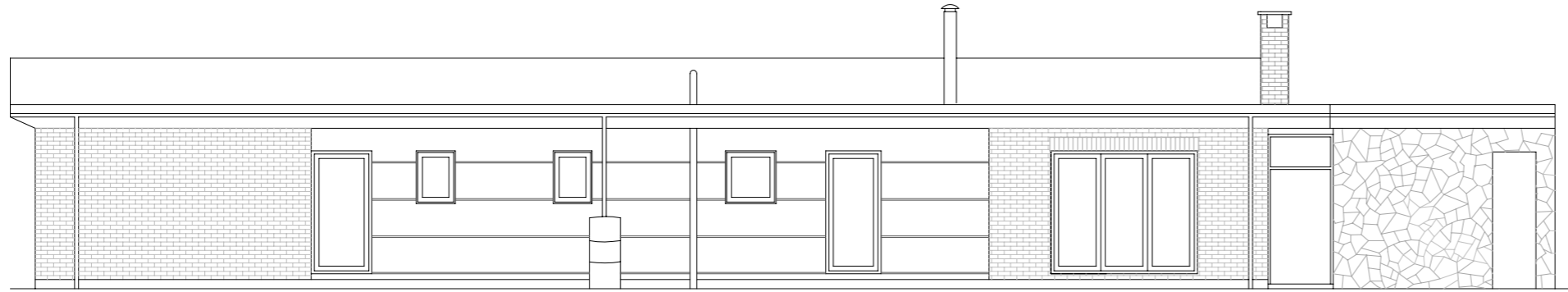

Proposed north

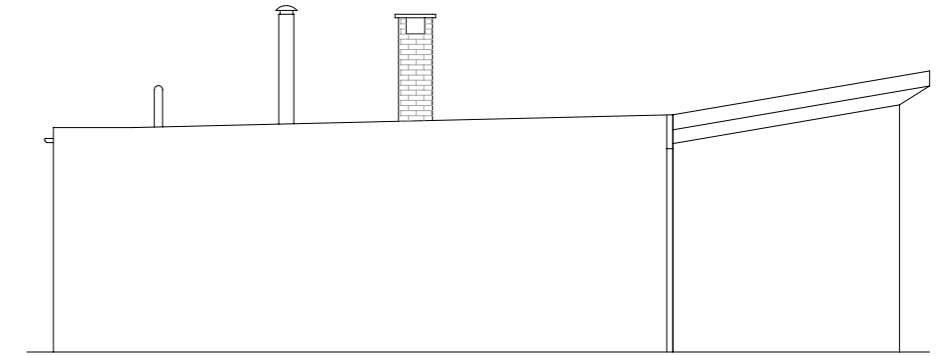

Proposed west

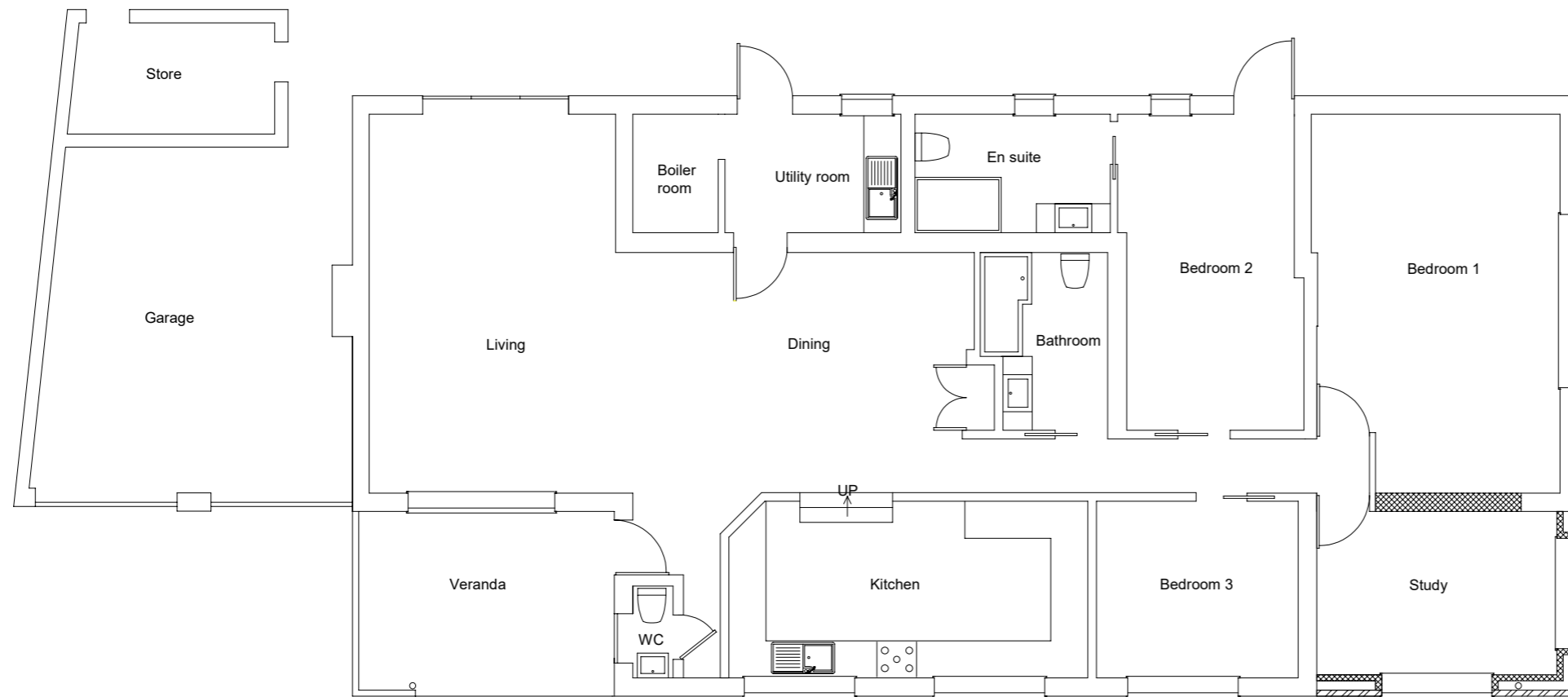

Proposed plan

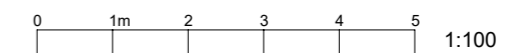

A.J.Franklin
 150 Knights Croft
 New Ash Green
 Longfield, Kent
 DA3 8HZ
 07946 313853
 alexandrafranklin@hotmail.com

Drawing 2 of 3 Drawn by A.Franklin
 11th September 2023 Ref: AF110923JH

Client: John Healy

Site address:
 Crispins
 Valley Road
 Fawkham
 Longfield
 DA3 8NA

Scales:
 Plans 1:100 Elevations 1:100
 Site plan 1:500 Location plan 1:2500

Proposal:
Veranda to study conversion

Revisions	Date	Description