

Existing south

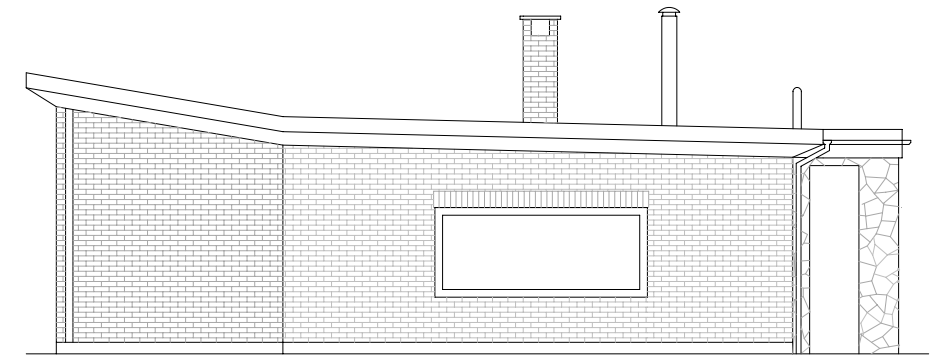

Existing east

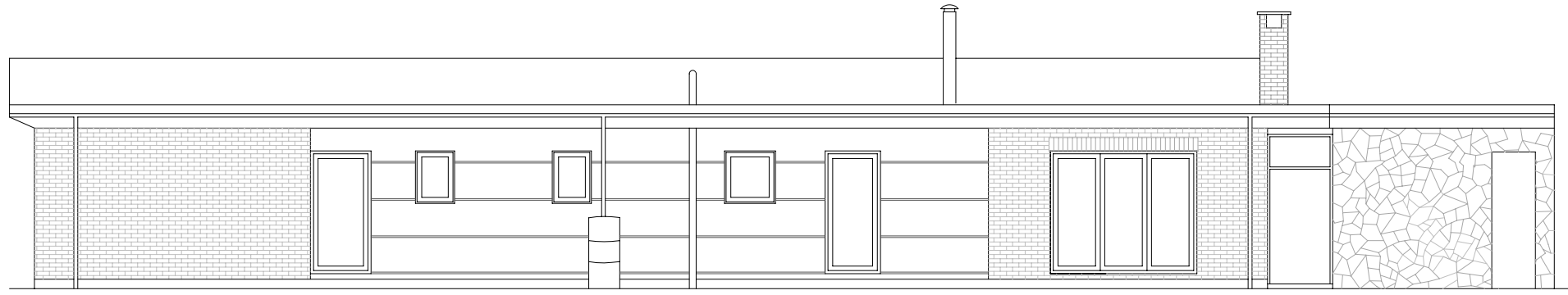

Existing north

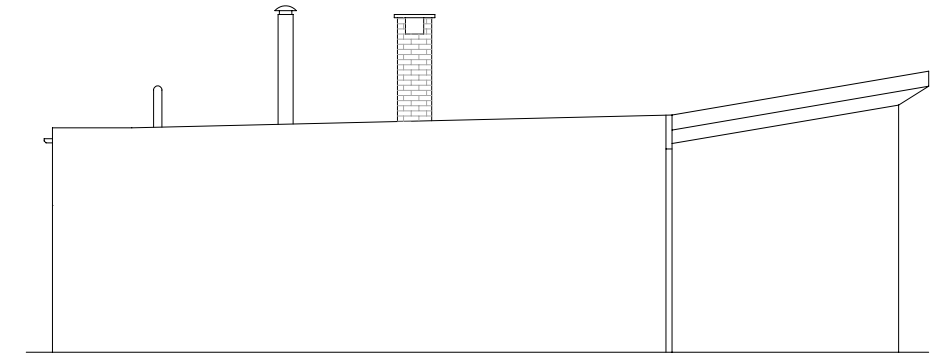

Existing west

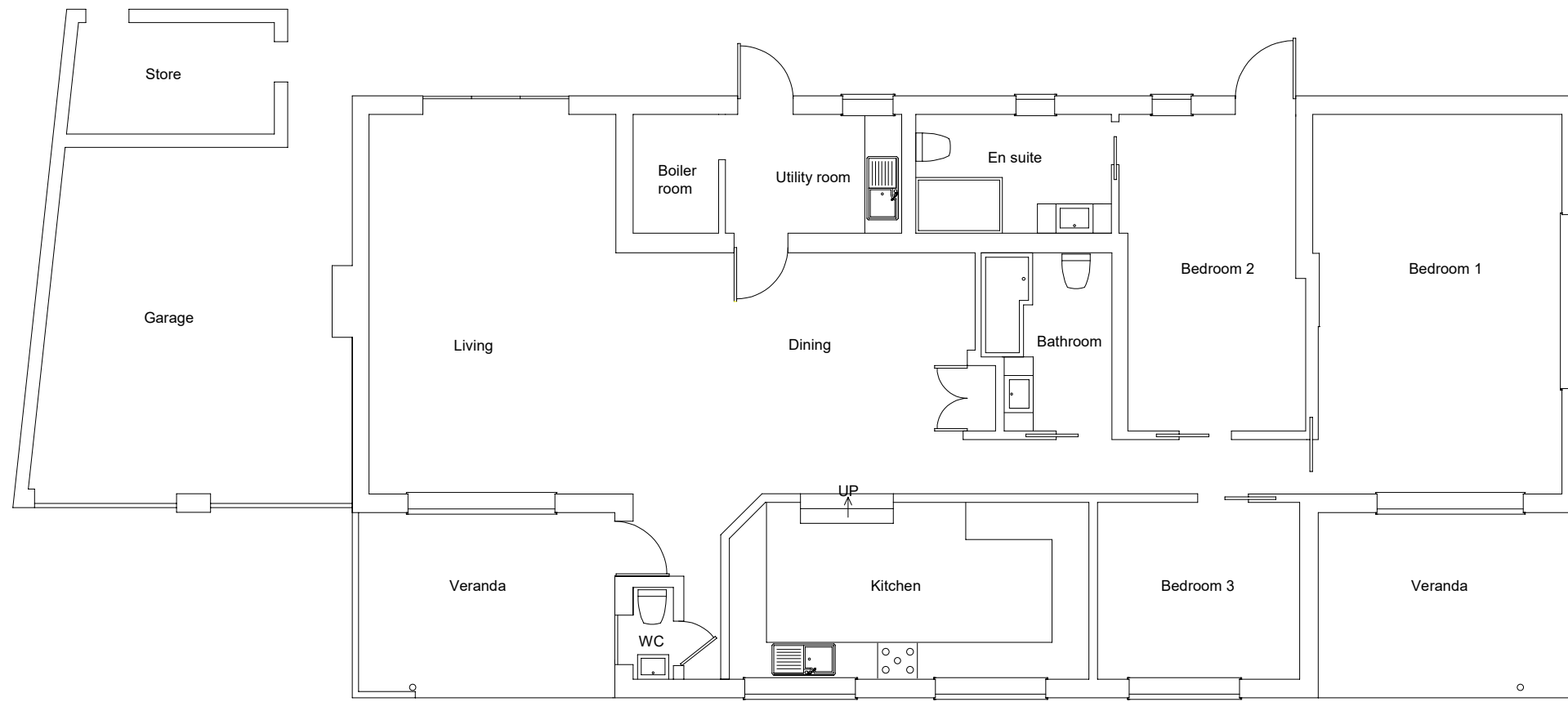

Existing plan

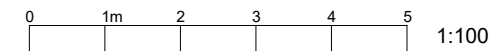

**A.J.Franklin**  
 150 Knights Croft  
 New Ash Green  
 Longfield, Kent  
 DA3 8HZ  
 07946 313853  
 alexandrafranklin@hotmail.com

Drawing 1 of 3      Drawn by A.Franklin  
 11th September 2023      Ref: AF110923JH

Client: John Healy

Site address:  
 Crispins  
 Valley Road  
 Fawkham  
 Longfield  
 DA3 8NA

Scales:  
 Plans 1:100      Elevations 1:100  
 Site plan 1:500      Location plan 1:2500

Proposal:  
Veranda to study conversion

Revisions	Date	Description