

Notes:
 Copyright retained in accordance with the copyright design and patents act 1988. Dimensions must not be scaled from this drawing. The contractor is to check and verify all building and site dimensions before work is commenced. The Contractor is to check and verify with all Statutory Authorities and Employer the local and condition of any underground or overhead services or confirm that none exist prior to work commencing on site.

CDM Regulations 2015:



Denotes a significant hazard or difficult to manage procedure. Please refer to 'Designer Risk Assessment' for further information regarding mitigation of hazards.

CDM Regulations, require all projects to:
 - Have workers with the correct skills, knowledge, training and experience.
 - Contractors providing appropriate supervision, instruction and information.
 - A written Construction Phase Plan.
 Swain Architecture are appointed as 'Designer' only, unless appointed by the client in writing to confirm Swain Architecture's role as 'Principal Designer'.



North Elevation
(The Stables)

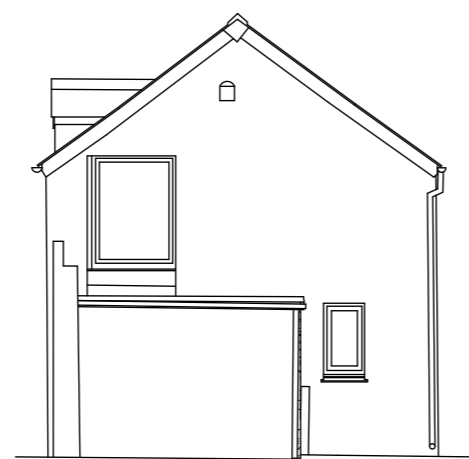

West Elevation
(The Stables)

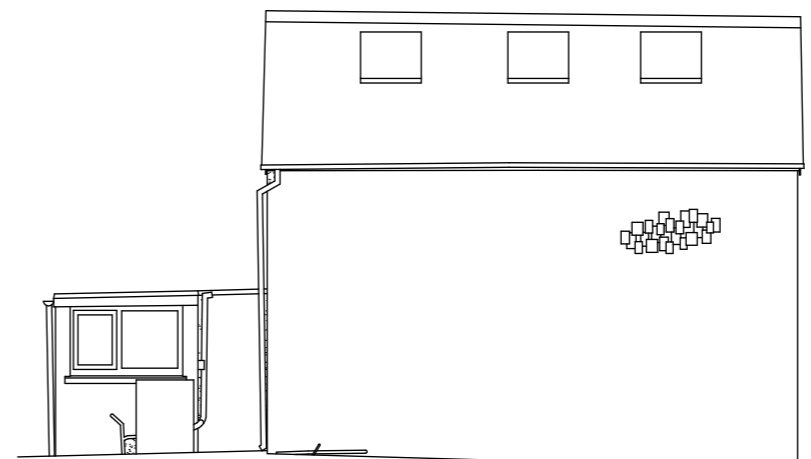

South Elevation
(The Stables)



East Elevation
(The Stables)

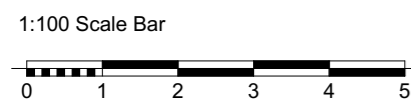

Rev	Description	Date

SWAIN
 ARCHITECTURE

W: www.swainarchitecture.com
 E: info@swainarchitecture.com
 T: 0115 972 7685
 Mohan Business Centre, Tamworth
 Road, Long Eaton, Nottingham,
 NG10 1BE.

SURVEY	
Client: Mr and Mrs Shearwood	
Project: The Old Mill, Knightsmill	
Drawing: Existing Elevations (The Stables)	
Number: 22.425.S01.04	
Date: August 2023	
Paper Size: A3	Scale: 1:100
Drawn By: ER	Checked By: