

EXISTING SIDE ELEVATION

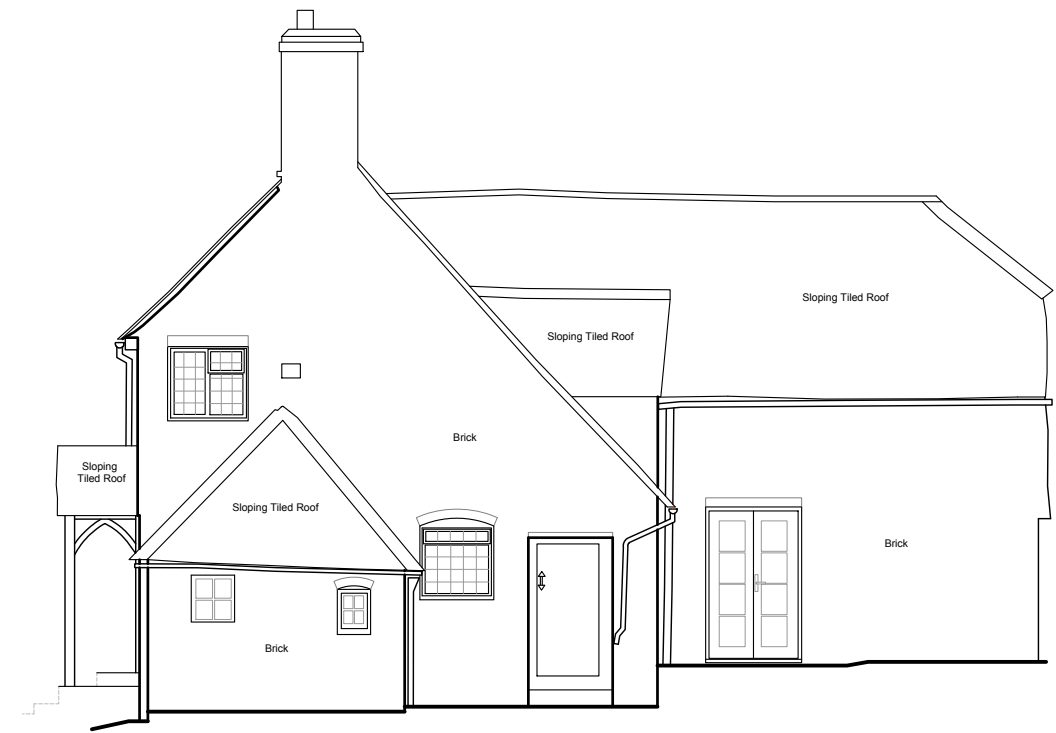

EXISTING SIDE ELEVATION

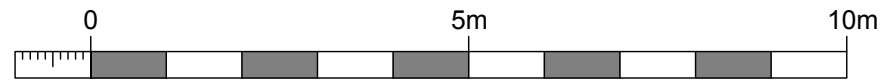

1:100 Scale Bar

NOTE:
Exact dimensions to be measured on site.

<p>NOTES:</p> <p>Report all discrepancies, errors and omissions.</p> <p>Verify all dimensions on site before commencing any work on site or preparing shop drawings.</p> <p>All materials, components and workmanship are to comply with the relevant British Standards, Codes of Practice and appropriate manufacturers recommendations.</p> <p>See relevant drawings for all specialist work.</p> <p>This drawing and design are copyright of James Clague Architects Ltd, company registration number 8664802</p>	<table border="1"> <thead> <tr> <th>Rev</th> <th>Date</th> <th>Description</th> </tr> </thead> <tbody> <tr> <td>-</td> <td>-</td> <td>-</td> </tr> </tbody> </table>	Rev	Date	Description	-	-	-	<p>Project Title Renovation and Kitchen Extension Ms Kelly and Mr Anderson The Forge Church Street Alresford East Hampshire SO24 0DS</p>	<p>Drawing Description Existing Side Elevations</p> <p>Scale 1:100 at A3</p> <p>Date May 2023</p> <p>Drawn By EN</p>	<p>JAMES CLAGUE ARCHITECTS</p> <table border="1"> <tr> <td>Drawing Number</td> <td>Revision</td> </tr> <tr> <td>24390_EX_07</td> <td>-</td> </tr> </table>	Drawing Number	Revision	24390_EX_07	-	<p>40 / 41 Castle Row Canterbury, Kent CT1 2QY T: 01227 649 073 E: info@jamesclague.co.uk W: jamesclague.co.uk</p>
Rev	Date	Description													
-	-	-													
Drawing Number	Revision														
24390_EX_07	-														