

Existing modern plaster and wall coverings to be removed. New insulating lime plaster to be applied throughout kitchen.

Throughout the property, several areas require the removal of sand and cement. This is to be replaced with lime mortar.

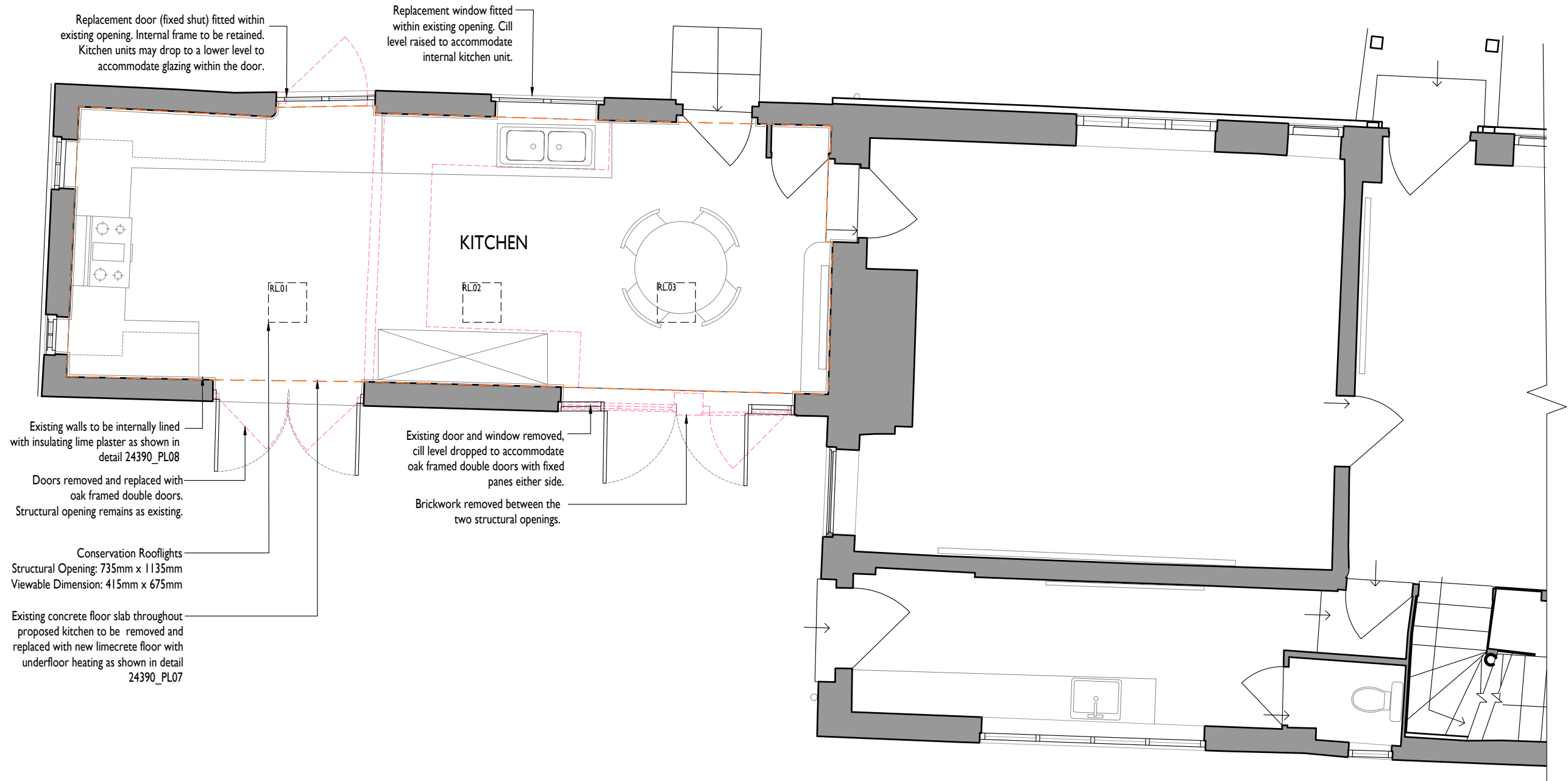

Existing walls to be internally lined with insulating lime plaster as shown in detail 24390_PL08

Doors removed and replaced with oak framed double doors. Structural opening remains as existing.

Conservation Rooflights
Structural Opening: 735mm x 1135mm
Viewable Dimension: 415mm x 675mm

Existing concrete floor slab throughout proposed kitchen to be removed and replaced with new limecrete floor with underfloor heating as shown in detail 24390_PL07

Replacement door (fixed shut) fitted within existing opening. Internal frame to be retained. Kitchen units may drop to a lower level to accommodate glazing within the door.

Replacement window fitted within existing opening. Cill level raised to accommodate internal kitchen unit.

Existing door and window removed, cill level dropped to accommodate oak framed double doors with fixed panes either side.

Brickwork removed between the two structural openings.



1:50 Scale Bar

Key

■ Existing Partition

- - - Demolition

NOTES:
Report all discrepancies, errors and omissions.
Verify all dimensions on site before commencing any work on site or preparing shop drawings.
All materials, components and workmanship are to comply with the relevant British Standards, Codes of Practice and appropriate manufacturers recommendations.
See relevant drawings for all specialist work.
This drawing and design are copyright of James Clague Architects Ltd, company registration number 8664802

Rev	Date	Description
-	-	-

Project Title
Renovation and Kitchen Extension
Ms Kelly and Mr Anderson
The Forge
Church Street
Alresford
East Hampshire
SO24 0DS

Drawing Description
Proposed Ground Floor Plan Extract

Scale
1:50 at A3

Date
May 2023

Drawn By
EN

JAMES CLAGUE
ARCHITECTS

Drawing Number
24390_PL_02.1

Revision
-

40 / 41 Castle Row
Canterbury, Kent CT1 2QY
T: 01227 649 073
E: info@jamesclague.co.uk
W: jamesclague.co.uk