

EXISTING PART GROUND FLOOR PLAN 1:50

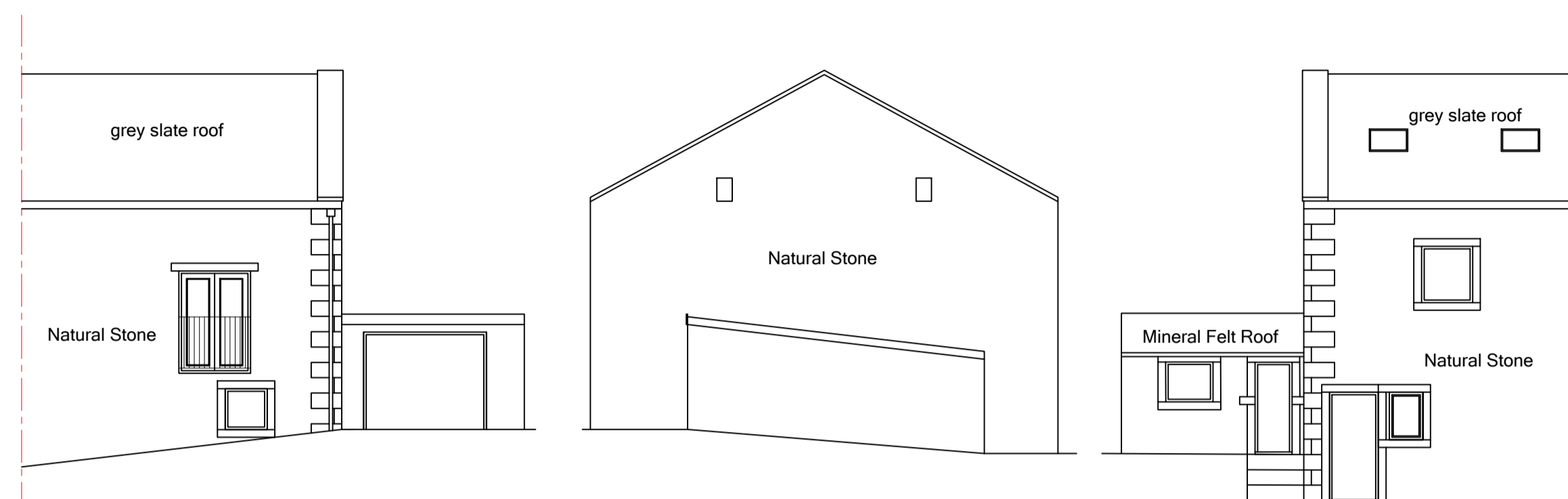
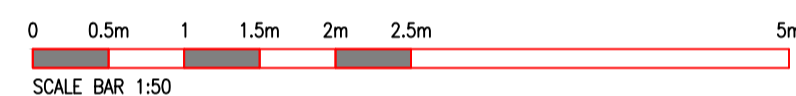

EXISTING EAST ELEVATION 1:100

EXISTING NORTH ELEVATION 1:100

EXISTING WEST ELEVATION 1:100

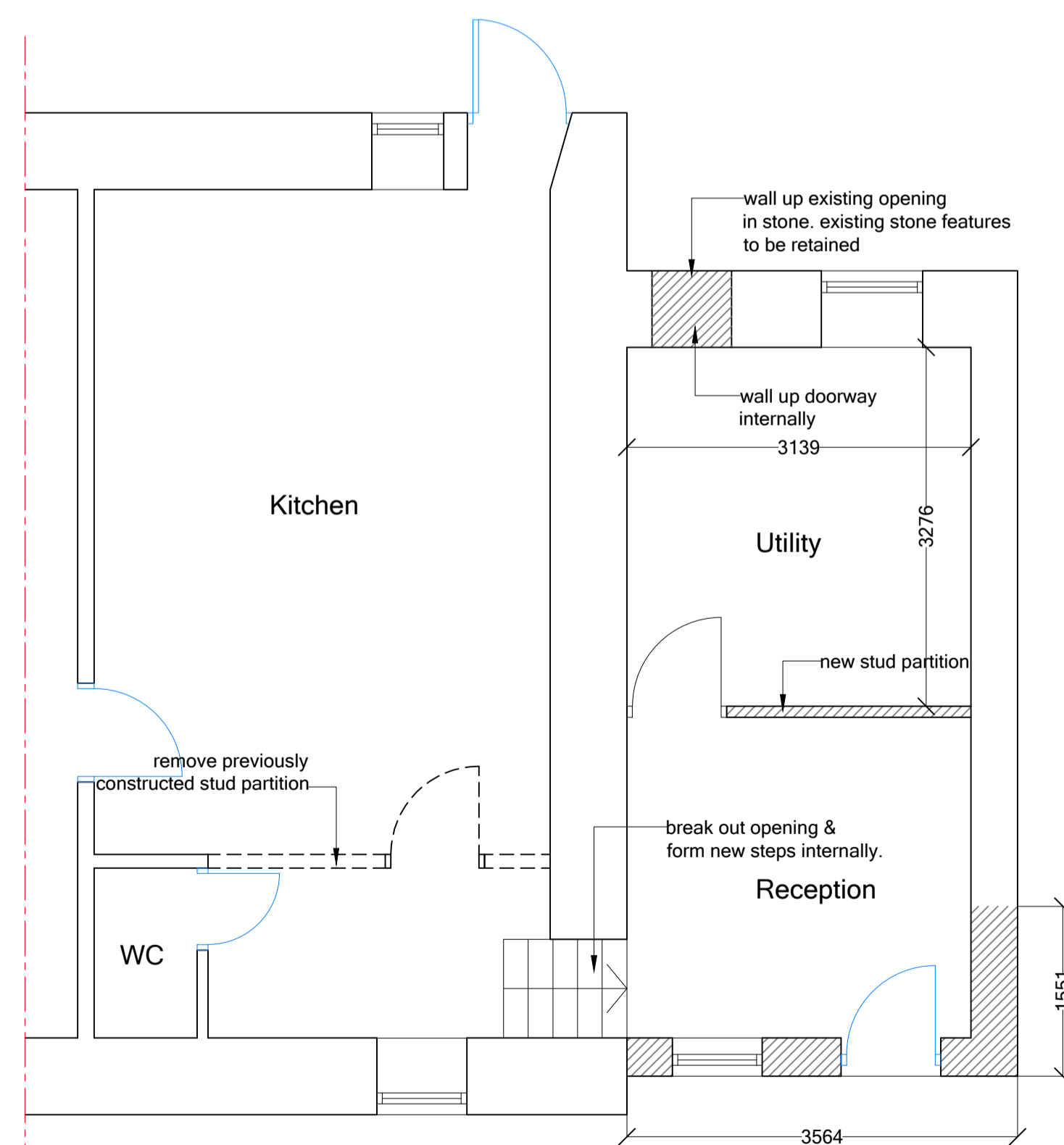
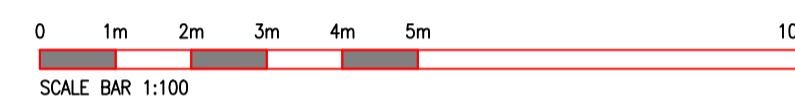

PROPOSED PART GROUND FLOOR PLAN 1:50

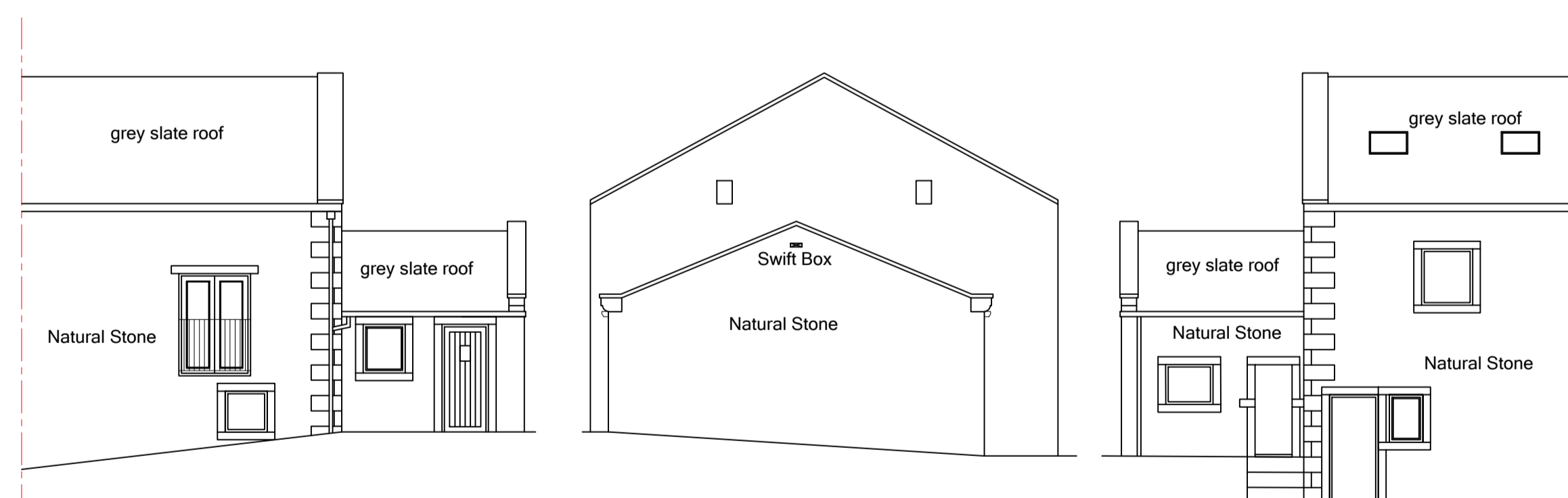
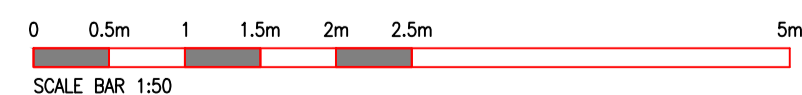

PROPOSED EAST ELEVATION 1:100

PROPOSED NORTH ELEVATION 1:100

PROPOSED WEST ELEVATION 1:100

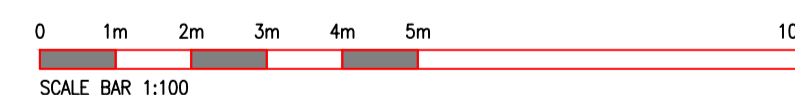

REV:

CLIENT :	Rawsthor	
ADDRESS :	Ibbotroyd Barn Walker Lane Hebden Bridge HX7 8SJ	
PROJECT :	Proposed & Existing Details.	
DATE :	Apr 2023	
ISSUE :	PLANNING: <input checked="" type="radio"/> B.REGULATIONS: <input type="radio"/> GENERAL: <input type="radio"/>	
DRAWING REF :	REVISION:	SCALE:
2032-23-001	A	As Shown

Drawings are to scale indicated for planning purposes  
No scaling permitted for construction purposes  
Information on this drawing is copyright. All rights reserved.  
No part of this work may be reproduced or transmitted in  
any form by any means, either electronically, mechanically,  
by photocopying, recording or otherwise stored in any  
retrieval system of any nature, without the express consent  
of Langley Architectural.