

Existing Elevations

SAUNDERS HOUSE FARM

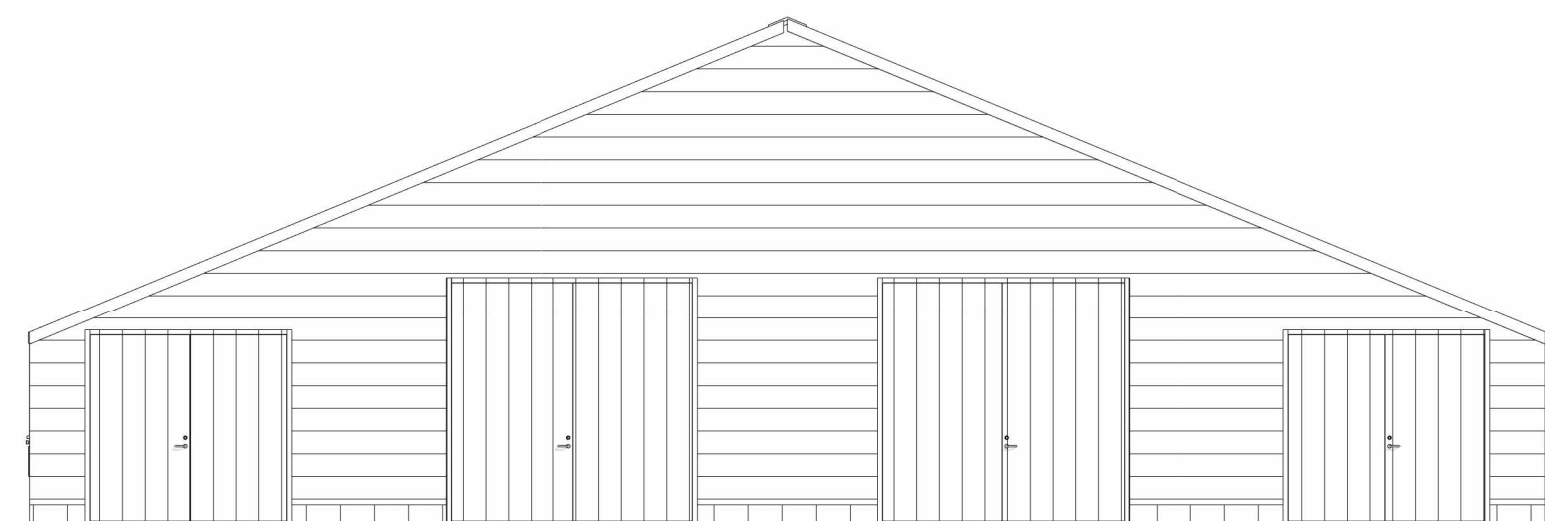

South Elevation
1 : 100

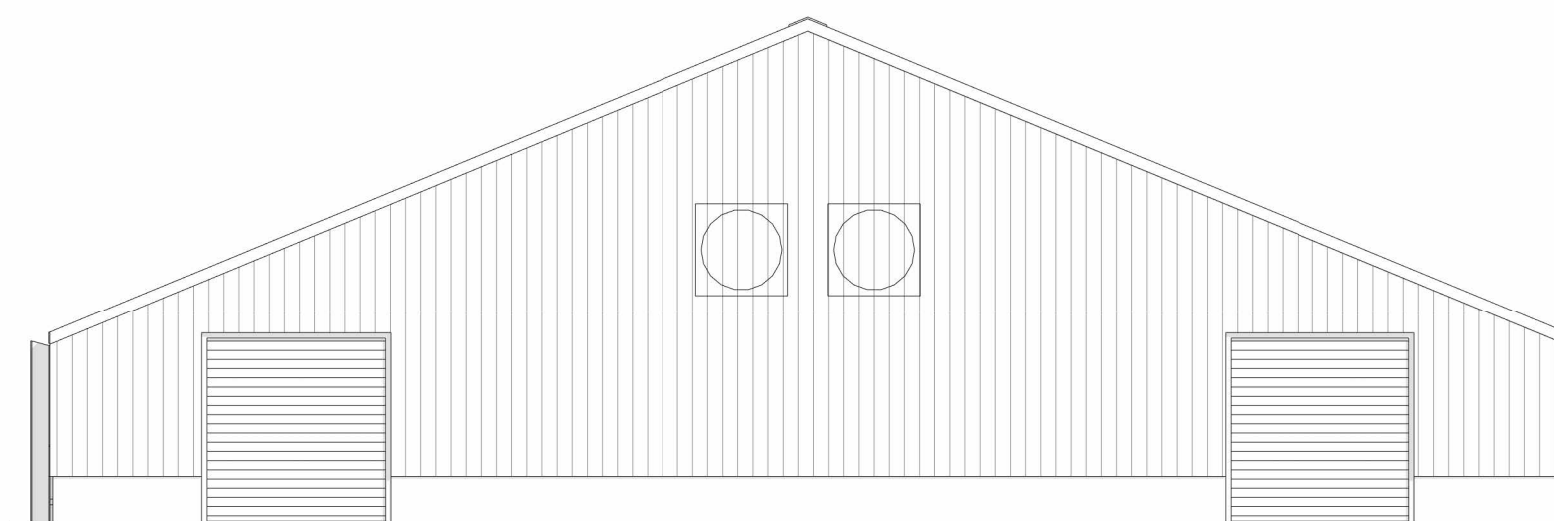

North Elevation
1 : 100

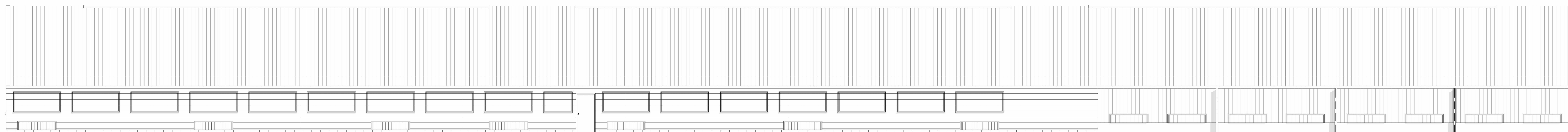

East Elevation
1 : 100



West Elevation
1 : 100

Notes:

- This drawing is subject to copyright laws and the use of this drawing is licensed by GFW for use on this project only.
- In the event of any discrepancies being found these are to be brought to the attention of GFW architectural team prior to commencement of works.
- This drawing is to be used solely for the information titled.
- Construction staff and operatives must ensure the main contractor has provided accurate information on all H&S aspects relating to the designs identified on the drawing, including review of designers / contractors risk assessments, method statements, permits to work and pre construction information.
- The proposed layouts are subject to the following, although not exhaustive:
 - Structural and Drainage Engineers requirements.
 - Mechanical and Electrical Engineers requirements.
 - Planning, Listed Building and Building Control approvals as appropriate.
- Use only written dimensions for constructional purposes. Any discrepancies to be reported to the project manager prior to commencement of works.
- Where proposed layouts are based on third party survey information. The accuracy is not underwritten by GFW.

Date	Rev	Description	Chkd

Client	M Westgarth
Project	Saunders House Farm

Status	PLANNING
Drawing Title	Existing Elevations
Date	JUL 2023
Drwn/Chkd	RS PE
Scale	1 : 100

GEORGE F. WHITE		
PLANNING ARCHITECTURE DEVELOPMENT www.georgefwhite.co.uk		
Project Number	Dwg No.	Revision
0004657	1050	